

- LS128 INT-1Z KIT**
- LS128 INT-2Z KIT**
- LS128 EXT-1Z KIT**
- LS128 EXT-2Z KIT**
- LS128 CEXT-1Z KIT**
- LS64 FLT-1T KIT**
- LS64 FLT-2T KIT**
- LS64 DP-1T KIT**

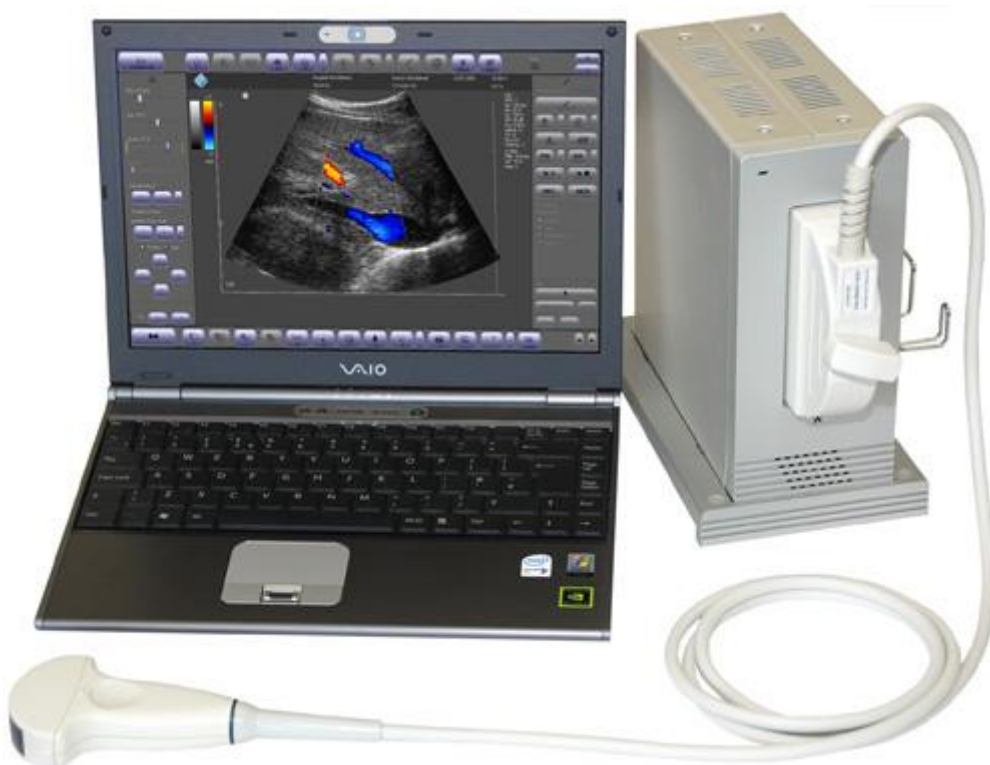

USER GUIDE

Manufactured by

TELEMED UAB

Dariaus ir Gireno str. 42

Vilnius LT-02189

Lithuania

phones: (+370-5) 2106272 (+370-5) 2106273

fax: (+370-5) 2306733

Internet: <http://www.telemed.lt>

E-Mail: info@telemed.lt



NOTE: Non-TELEMED product names may be trademarks or registered trademarks of their respective owners.

1.INTRODUCTION5

1.1. About the system / Intended use5

1.2. Delivery set.....8

1.3. About the system software8

1.4. Technical Specification9

2.SAFETY14

2.1. Electrical safety14

2.2. Equipment protection.....15

2.3. Biological safety.....15

2.4. Ultrasound waves/exposure16

2.5. Cybersecurity.....17

2.6. Accuracy Measures17

3.LABELING.....20

4.SYSTEM OVERVIEW.....21

4.1. Principle of operation21

4.2. Components & Modifications21

4.2.1. Beamformer22

4.2.2. Probe Unit.....22

4.2.3. Personal Computer.....23

4.3. Connection and Indication24

4.4. Peripherals/Compatibility28

4.5. Status Indicator (LED)29

5.INSTALLATION WARNINGS30

6.SYSTEM SETUP31

6.1. System Requirements and Windows configuring31

6.1.1. Hardware31

6.1.2. Software31

6.1.3. Windows configuring31

6.2. Ultrasound Hardware installation / connection.....31

6.2.1. Assembling and connecting **LS128 INT-1Z / 2Z KIT**31

6.2.2. Assembling and connecting **LS64 / LS128** (external variants)34

6.3. Software installation for Windows XP/Vista/734

6.3.1. **TELEMED Drivers Package** installation34

6.3.2. ECHO WAVE II software installation37

6.3.3. Ultrasound Scanner Monitor utility41

7.TROUBLESHOOTING42

7.1. TELEMED Drivers Package installation checking42

7.2. FAQ44

7.3. Contact with technical support service48

7.4. Fuses location (LS128 EXT-1Z)49

8.WARRANTY AND SERVICE INFORMATION50

8.1. Warranty50

8.2. Warranty Shipments, Returns and Adjustments50

8.3. Service Contract50

9. MAINTENANCE51

9.1. General cleaning51

9.2. Inspecting the System51

9.3. Probe maintenance and disinfection.....51

9.3.1 Chemicals that Damage Transducers:51

9.3.2 Recommended Procedures for Probe Processing.....52

9.3.3 General Cleansing for Transducers Used in Non-Invasive Procedures.....52

9.3.4 Cleansing and Disinfection of Transducers Used in Endocavity Procedures
52

9.4. System accuracy and performance verification52

10. TRANSPORTATION, STORAGE AND UTILIZATION54

10.1. Transportation and storage.....54

10.2. Utilization54

11. DECLARATION OF CONFORMITY55

12. APPENDICES56

12.1. Guidelines for the safe use of diagnostic ultrasound56

12.2. Acoustic output63

12.3. Vigilance system.....117

12.4. Returned product form.....118

ATTENTION:

This USER GUIDE is related to LS128 and LS64 family scanners further named as Ultrasound Scanner.

The description is done by the example of LS128. Some modes and features can differ in LS64 and LS128 scanners! See the description for differences.



See Echo Wave II Software User Manual and Echo Wave II Software Reference Manual on CD.

1. INTRODUCTION

Dear customer,
our Ultrasound scanners are intended for the multipurpose ultrasound examinations, based on electronic linear and convex scanning.

It is ideal budget solution for hospitals, specialized diagnostic centers, public and private clinics.

Our new class of PC-based compact ultrasound scanners now is featuring:

- Scan-converter free architecture beamformer;
- 128 element (**LS128**) and 64 element (**LS64**) multi-frequency probes support;
- Industry standard ZIF (Zero Insertion Force) probe connector (**LS128**);
- Connectivity via fast USB 2.0 interface to any PC (Desktop /Notebook /Tablet PC);
- powered from AC (**LS128 EXT-1Z**) / battery/charger (**LS64 FLT-1T/2T**) / standard +12 V PC power line (**LS128 INT-1Z/2Z**) / medical grade external power supply (**LS128 CEXT-1Z LS64 DP-1T**);
- External / internal power lines digital monitoring (displaying reports);
- Digitally controlled acoustic power;
- Light weight, true mobility, flexible architecture.

Here in **User Guide** you can find a common information about Ultrasound scanners, how to assemble the system components and install the software, safety and maintenance information. **Operation Manual** contains **Echo Wave II** software control description.

1.1. About the system / Intended use

LS Color Doppler scanners are intended to be used for applications in cardiac (adult and pediatric), fetal, abdominal, pediatric, small organ, transvaginal, peripheral vessel and musculo-skeletal. The **LS** family is a highly portable PC controlled ultrasound systems used to acquire and display real time high resolution ultrasound data in B-mode, M-mode, B+B-mode, 4B-mode, B+M-mode, Color Doppler (CFM), Power Doppler (Angio), Directional Power Doppler (DPD), Pulse Wave Doppler (PWD) or in a combinations of these modes.

The systems have measurement capabilities for anatomical structures and fetal biometry that provide clinical diagnostic information. It is possible to provide diagnostic information outside of an imaging lab, including at the bedside systems, for navigated medical application, in operating rooms/critical care units.

Ultrasound Scanners offers to get a real-time and “frozen” echo images in all scanning modes.

Unlike ordinary ultrasound devices this scanner is based on modern digital technologies. PC and USB 2.0 application enables many powerful innovative features such as:

- user friendly, easy-to-use intuitive graphic user interface;
- echo images storage on hard disk or any other storage devices;
- storage a sequence of full size echo images (cineloop) with possibility to save it in video file format;
- telecommunication possibilities;
- using a variety of peripheral devices;

A variety of available ultrasound probes makes possible application for examinations in therapy, obstetrics, gynecology, urology, pediatrics, cardiology and others.

Common view of
LS128 EXT-1Z Kit



Common view of
LS128 INT-1Z Kit



Common view of
LS128 INT-2Z Kit



Common view of
LS64 FLT-1T/2T Kit



Common view of
LS64 DP-1T



Common view of
LS128 CEXT-1Z Kit



Common view of LS128 EXT-2Z Kit



1.2. Delivery set

LS	64 FLT-1T/2T DP- 1T	128 EXT-1Z	128 INT-1Z/2Z	128 CEXT-1Z	128 EXT-2Z
Beamformer	•	•	•	•	•
Beamformer stand		•			
Operation manual	•	•	•	•	•
User guide	•	•	•	•	•
Software and manuals (CD-ROM)	•	•	•	•	•
Probe holder		•	•		
Standard USB cable	•	•		•	•
Internal USB cable			•		•
Power supply (medical)	•			•	•
Ultrasound probe	Types and quantity is defined by customer				

1.3. About the system software

Your diagnostic system contains **Echo Wave II** software to control its operation. TELEMED provides latest **Echo Wave II** software version and **TELEMED Drivers Package** with your system. In the software the unique technologies making the intellectual property of TELEMED are used. Latest software version can be downloaded from <http://www.telemed.it> internet site. See **Echo Wave II Software User Manual** and **Echo Wave II Software Reference Manual** on CD.

1.4. Technical Specification

Table 1 contains technical specifications of Ultrasound Scanners:

Table 1

IMAGING MODES	
<ul style="list-style-type: none"> • B • B+B • 4B • B+M • M 	<ul style="list-style-type: none"> • Color Doppler (CFM) • Power Doppler (PDI) • Directional Power Doppler (DPDI) • Pulse Wave Doppler (PWD) • B+PWD (Duplex) • B+CFM/PDI/DPDI+PWD (Triplex) • HPRF(LS128) • Tissue Harmonic Imaging (THI) (LS128)
ULTRASOUND IMAGING	
<ul style="list-style-type: none"> • ultrasound image size: automatically adjustable to screen resolution • gray scale: 256 • color scale: 256 • full motion and full size real-time ultrasound imaging, up to 120 fps (depends on selected scan depth, scan angle, focus mode, High Line Density setting, computer speed) 	<ul style="list-style-type: none"> • cineloop recording/play: several thousand frames (depends on computer memory size and scan mode) • zoom mode: from 60% to 600% in all modes (Scan, Freeze, B, B+B, 4B, Doppler modes, M-zoom, cineloop and etc) • viewing area variable for frame rate maximizing: 6 steps • "FREEZE" mode
SCANNING METHOD	
<ul style="list-style-type: none"> • Electronic linear • Electronic convex • Electronic microconvex 	
COLOR DOPPLER	
<ul style="list-style-type: none"> • PRF variable: 0.5-9 kHz • wall filter settings: 3 steps (5%, 10%, 15% PRF) • gain control: 50 dB • angle steering for linear probes: $\pm 10^\circ$ • real-time spatial filter: 3 values • CFM palette: 10 maps 	<ul style="list-style-type: none"> • B/Color priority control • color threshold control • CFM baseline control • Doppler frequency selection: 2 frequencies / each probe • color frame averaging: 8 values
PULSED WAVE DOPPLER	
<ul style="list-style-type: none"> • PRF variable: 0.3-10 kHz • wall filter settings: 16 steps (2.5%-20% PRF) • gain control: 50 dB • angle steering for linear probes: $\pm 10^\circ$ 	<ul style="list-style-type: none"> • single click auto adjustment: baseline, measurements, invert • stereo sound: volume control • PWD palette: 12 maps • Doppler frequency selection: 2 frequencies / each probe

DEPTH SELECTION	
<ul style="list-style-type: none"> • 2 – 30 cm (depth range depends on probe type and scanner model) 	
PROBES	
LS64	<ul style="list-style-type: none"> • 64 elements probes: <ul style="list-style-type: none"> ○ from 2 MHz to 10 MHz ○ multifrequency • Automatic probe recognition • 2 probe ports (LS64 FLT-2T)
LS128	<ul style="list-style-type: none"> • 128 elements probes: <ul style="list-style-type: none"> ○ from 2 MHz to 12 MHz ○ multifrequency • Automatic probe recognition • 2 probe ports (LS128 INT-2Z / EXT-2Z)
FOCUSING	
Hybrid Beamformer	<ul style="list-style-type: none"> • Yes
Digital transmit focusing	<ul style="list-style-type: none"> • Yes
Multi focus mode	<ul style="list-style-type: none"> • Transmit/receive focusing, max 4 points • Programmable focus area presets
Dynamic focus mode	<ul style="list-style-type: none"> • Transmit variable focus, 8 points • Dynamic receive focus, 8 zones
SIGNAL PROCESSING	
<ul style="list-style-type: none"> • High Line Density scan mode for better resolution • TGC Control, 5 sliders 40 dB • dynamic range: 120 dB, 8 values • overall gain control • M - mode sweep speed control • acoustic power control • variable frame averaging • brightness, contrast • advanced gamma control: 8 fixed curves, 8 user defined (custom) • scan direction, rotation, up-down controls • negative / positive control • bi-linear interpolation • echo enhancement control • noise rejection function • speckle reduction function (optional) 	
FUNCTIONS	
General Measurements and Calculations	<ul style="list-style-type: none"> • Mouse / trackball / keyboard operation of multiple calipers • B-mode: Distance / Length / Area / Circumference / Volume / Angle / Stenosis % / A/B Ratio • M-mode: Distance / Time / Velocity / Heart Rate / Stenosis % / A/B Ratio

Human Measurements and Calculations Packages	<ul style="list-style-type: none"> • General calculations package • Obstetrics / Gynecology (OB / GYN) calculations package • Gynecology (GYN) • Abdominal exam measurements and calculations • Urology • Endocrinology • Vascular exam measurements and calculations • Cardiology
Veterinary Calculations Packages	<ul style="list-style-type: none"> • Obstetrics: Canine / Feline / Ovine / Bovine / Equine / Llama / Goat • Animal Cardiology
User Interface	<ul style="list-style-type: none"> • The set of predefined skin schemes for user interface • User-friendly pop-up menus and dialogue boxes • Unlimited programmable presets for clinically specific imaging • Image comment / save / recall browsing • Anatomical Icons with probe position indicator
Image and video save / load	<ul style="list-style-type: none"> ○ AVI ○ JPG ○ BMP ○ PNG ○ TIF ○ DCM (DICOM) ○ DCM (DICOM-JPEG) ○ DCM (DICOM-JPEG Video) ○ TPD (Telemed Picture Data) ○ TVD (Telemed Video Data)
Cineloop	<ul style="list-style-type: none"> • Recording / playback up to several thousands frames (depends on computer memory size and scan mode) • Play / Pause / Stop / Frame selection • Saving ultrasound video file to disk • Loading ultrasound video file from disk
Printing	<ul style="list-style-type: none"> • System printer
Telemedicine	<ul style="list-style-type: none"> • LiveView • TeleView
Internet	<ul style="list-style-type: none"> • Direct e-mail sending function with image or video attachment
TV output	<ul style="list-style-type: none"> • Standard TV output using computer's display adapter (option)
RECOMMENDED COMPUTER REQUIREMENTS	
Computer type	<ul style="list-style-type: none"> • IBM PC compatible Desktop/Notebook/Tablet PC
Interface	<ul style="list-style-type: none"> • USB 2.0 Interface
CPU	<ul style="list-style-type: none"> • Core Duo / Core 2 Duo 1.6 GHz or better
Monitor / Graphics	<ul style="list-style-type: none"> • screen resolution 1024x768 or more • Nvidia graphic card, 256 Mb, Cuda 2.3 support

Operating system	<ul style="list-style-type: none"> Windows® XP SP3, Windows® Vista SP2, Windows® 7 (all versions 32/64-bit)
RAM	<ul style="list-style-type: none"> 1 Gb or more
ULTRASOUND SOFTWARE	
Drivers	<ul style="list-style-type: none"> TELEMED Drivers Package
Software	<ul style="list-style-type: none"> Echo Wave II software
Plug-Ins	<ul style="list-style-type: none"> 3DView (optional, 32-bit Windows® only) PanoView (optional, 32-bit Windows® only)
Library for programmers	<ul style="list-style-type: none"> SDK documentation / sample code (available by agreement)
DIMENSIONS AND WEIGHT OF BEAMFORMER	
Dimensions W x D x H mm	<ul style="list-style-type: none"> 315 x 250 x 28 LS64 FLT-1T/2T Kit 354 x 167 x 33 LS64 DP-1T Kit 95 x 210 x 215 LS128 EXT-1Z Kit 175 x 200 x 70 LS128 EXT-2Z Kit 149 x 200 x 86 LS128 INT-1Z Kit 146 x 215 x127 LS128 INT-2Z Kit 62 x 210 x 165 LS128 CEXT-1Z Kit
Weight, kg	<ul style="list-style-type: none"> 1,5 LS64 FLT-1T Kit 1,6 LS64 FLT-2T Kit 1,7 LS64 DP-1T Kit 3,3 LS128 EXT-1Z Kit 1,6 LS128 CEXT-1Z Kit 2 LS128 INT-1Z Kit 2,5 LS128 INT-2Z Kit 2,5 LS128 EXT-2Z Kit
POWER	
External AC medical grade power supply/charger (90-264 VAC, 47-63 Hz) Internal Li-Ion battery	<ul style="list-style-type: none"> LS64 FLT-1T/2T Kit battery life: 90 min (depending on scan mode) battery charging time: 2 hours
External AC power line (90-264 VAC, 47-63 Hz)	<ul style="list-style-type: none"> LS128 EXT-1Z Kit LS128 CEXT-1Z Kit LS28 EXT-2Z Kit LS64 DP-1T Kit
Standard computer internal power line	<ul style="list-style-type: none"> LS128 INT-1Z Kit LS128 INT-2Z Kit

SAFETY	
Electromechanical safety	<ul style="list-style-type: none"> • IEC 60601-1 Medical electrical equipment part 1: General requirements for safety. • Externally powered by Class I medical approved power supply/charger <ul style="list-style-type: none"> ○ LS 64 FLT-1T/2T DP-1T Kit ○ LS 128 CEXT-1Z Kit ○ LS128 EXT-2Z Kit • Class I <ul style="list-style-type: none"> ○ LS 128 INT-1Z Kit ○ LS 128 INT-2Z Kit ○ LS 128 EXT-1Z Kit • Type BF applied part
EMC/EMI standards	<ul style="list-style-type: none"> • IEC 60601-1-2: 2001, Part 1: General requirements for basic safety and essential performance, 2.Collateral standard: Electromagnetic compatibility - Requirements and tests
Ultrasound exposure	<ul style="list-style-type: none"> • IEC 60601-2-37: 2007-08 Particular requirements for the basic safety and essential performance of ultrasonic medical diagnostic and monitoring equipment • NEMA UD 2-2004: 2003, Acoustic Output Measurement Standard for Diagnostic Ultrasound Equipment • NEMA UD 3-2004: 2004, Standard for Real Time Display of Thermal and Mechanical Acoustic Output Indices on Diagnostic Ultrasound Equipment • AIUM MUS: 2002, Medical Ultrasound Safety
Degree of protection (watertight)	<ul style="list-style-type: none"> • IPX0 enclosure LS64 DP-1T • IPX1 – ultrasound probe/transducer assembly (only the area of the probe acoustic window is watertight – IPX7).
OPERATIONAL ENVIRONMENT	
Nominal operational environment	<ul style="list-style-type: none"> • Temperature of the environment: 10 - 40 ° C • Relative humidity not exceeding: 85 % • Atmospheric pressure: 70 - 106 kPa

2. SAFETY



CAUTION :

Please read this information before using the diagnostic system. It applies to the ultrasound system, transducers, accessories and peripherals.



WARNING:

In the event of detecting a discrepancy regarding patient safety requirements (occurrence or probability of risk) you must to inform the local dealer and the manufacturer immediately

2.1. Electrical safety

This system complies with the applicable medical equipment requirements and meets IEC 60601-1, Class I internally-powered equipment requirements or powered by Class I approved external medical power supply/charger (LS64 FLT-1T/2T DP-1T Kit, LS128 CEXT-1Z, LS128 EXT-ZZ Kit) Type BF safety requirements.

NOTE :

All persons connecting computer equipment as medical appliance are configuring a medical system and are therefore responsible for ensuring that the system complies with IEC 60601-1. The achievement of PC compliance with the IEC 60601-1 requirements is based on electrical safety. A standard PC power supply is almost certain to not comply with IEC 60601-1 electrical requirements in several ways, e.g. leakage current requirements, dielectric strength requirements.



One possible solution is powering the PC (and computer monitor) via a 1:1 medical insulation transformer, which has been designed to meet IEC 60601-1 requirements. The best solution is a fully IEC 60601-1 certified PC or a battery operated portable PC and wireless peripheral devices.

All systems (including monitors and other connected parts) must be configured to comply with IEC 60601-1. If in any doubt please contact the technical service department of your local representative.

Note that regardless of the above stipulations all personal computers used should be approved regarding the IT (information technology) safety standards for electrical) equipment (such as. IEC 60950 or equivalent) .

Electrical specification is shown below and placed on the rear panel of scanner.

To avoid electrical shock use only the supplied power cables and connect it to properly grounded power socket. Do not use a three pin to two pin adapter. This defeats the purpose of safety grounding. System should be operated within the voltage limits.

If ultrasound scanner will be moved or left for a long time without switching on it must be disconnected from power supply. If scanner will be switched on, do not make any interrupts while operating system and ultrasound software is loading. Time for this operation is approx. 1-2 min.

To avoid the risk of electrical shock and fire hazard:

- before using the probe, inspect the probe face, housing, and cable, do not use the probe if the probe or its cable is damaged;
- always disconnect the AC power supply from the system before cleaning the system;

- do not use any probe that has been immersed beyond the specified cleaning or disinfection level;
- inspect the power supply, AC power supply cable and plug on a regular basis, ensure they are not damaged;
- use only accessories and peripherals recommended by TELEMED.

**WARNING:**

To avoid risk of electrical shock don't open cover of device/blocks. There are no parts that can be repaired by yourself. In case of difficulties contact TELEMED service department or nearest local authorized distributor.

2.2.**Equipment protection**

To protect your ultrasound system, transducer and accessories, follow these precautions:

- excessive cables bending or twisting can cause a failure or intermittent operation;
- improper cleaning or disinfecting of any system part can cause permanent damage, for cleaning and disinfecting instructions see chapter below;
- do not use solvents such as thinner/benzene, or abrasive cleaners on any part of the system;
- do not spill liquid on the system;
- incorrect assembly or configuration and using an improper power source may damage the system.

**WARNING:**

Ultrasound probes can easily be damaged by improper handling! Failure to follow these precautions can result in serious injury and equipment damage!

2.3.**Biological safety****WARNING:**

Some probe covers may contain talc and natural rubber latex. Examine the package labeling to confirm latex content. We strongly recommend that health-care professionals identify their latex-sensitive patients, and refer to the FDA's March 29, 1991 Medical Alert on Latex products. Be prepared to treat allergic reactions promptly.

NOTE:

TELEMED diagnostic ultrasound systems and probes do not contain natural rubber latex that contacts humans.

Observe the following precautions related to biological safety:

- do not use the system if it exhibits erratic or inconsistent behavior;
- discontinuities in the scanning sequence are hardware failure indication that must be corrected before use;
- do not use the system if it exhibits artifacts on the LCD screen, either within the clinical image or on the area outside it;
- artifacts are indication of hardware and/or software errors that must be corrected before use;
- perform ultrasound procedures prudently, use the ALARA (As low As Reasonably Achievable) principle (see **APPENDIX 12.1: Guidelines for the safe use of diagnostic ultrasound**);
- devices are contraindicated for ophthalmic use or any application that causes the acoustic beam to pass through the eye.

**WARNING:**

At detection of discrepancy to patient's safety requirements (occurrence or probability of risk) you need to inform immediately the local dealer and the

manufacturer.

2.4. Ultrasound waves/exposure

Ultrasound waves used in diagnostic system have frequencies from 2 MHz to 12 MHz. Sound waves with such frequency are weakened in air, so can be measured for example in water.

Detailed information is expounded in

APPENDIX 12.1: Guidelines for the safe use of diagnostic ultrasound.

APPENDIX 12.2: Acoustic output

The maximum acoustical output levels follow the U.S. Food and Drug Administration’s recommendations for Track 3.

Perform ultrasound procedures prudently, use the ALARA (As low As Reasonably Achievable) principle (see **APPENDIX 12.1**).

The interactive system features (user controls) that may affect the acoustic output are:

- acoustic output control,
- transmit frequency;
- scanning depth;
- transmit focal length;
- scanning angle
- range in 2D-Mode,
- velocity in Doppler Mode and CFM-Mode (PRF)
- Doppler sample volume (pulse length)
- Steering angle

Also acoustic output depends on the imaging mode selected. The choice of mode (B-Mode, M-Mode, B+M-Mode) determines whether the ultrasound beam is stationary or in motion. B+M-Mode has highest acoustic output.

The default output level is set at the factory and is based on device settings that yield an optimum image for the type of patient examination and do not exceed the recommended limits.

This default level is set:

- when the system is first turned on;
- when the probe is first turned on.

It is highly recommended to set default level:

- when changing from one exam category to another;
- when changing from one application to another;
- when changing from one probe to another;
- when a new patient is entered.

Once an optimal image is achieved, the need for increasing acoustic output or prolonging the exposure cannot be justified. Watch the POWER level (on-screen display) permanently. Where possible, control and system features should be used to optimize the image before increasing the acoustic output level. Follow the principle of ALARA in all patient exams. The LS employs the principle of ALARA in configuring factory defaults.

In the scan parameter area, two fields are allocated for the display of power values – MI and TI which should only be used to assist the operator in implementing ALARA during patient examination.

Parameter	Uncertainty
Power (TI)	30 %

Peak-rarefactional pressure (MI)	15 %
Frequency	2%

CAUTION :

Gas ultrasound contrast agents are used during echocardiography to enhance a cardiac image but may cause side effects (cardiac rhythm disturbances during perfusion studies).

Because of this, see the package labelling / insert about the risks of both cardiopulmonary and hypersensitivity reactions (unstable status). It is recommended the monitoring of vital signs, cardiac rhythm and oxygen saturation, and having equipment for resuscitation and trained personnel readily available.

**Additional Information:**

FDA MedWatch Safety Alert. Micro-bubble Contrast Agents (marketed as Definity (Perflutren Lipid Microsphere) Injectable Suspension and Optison (Perflutren Protein-Type A Microspheres for Injection). October 12, 2007.

<http://www.fda.gov/medwatch/safety/2007/safety07.htm#bubble>

CONTRAINDICATION :

This device is contraindicated for ophthalmic use or any application that causes the acoustic beam to pass through the eye



2.5. Cybersecurity

Vulnerabilities in cybersecurity may represent a risk to the safe and effective operation of networked medical devices.

Network administrators in health care organizations and information technology vendors should assure an adequate degree of protection from threats such as viruses and worms, to avoid the opportunity for unauthorized access to the network or the medical device/database.

2.6. Accuracy Measures

WARNING:

Clinical diagnostic errors may result from the inappropriate use of calculations. Review the referenced source of the stated formula or method to become familiar with the intended uses and possible limitations of the calculation. Calculation formulas and databases are provided as a tool to assist the user, but should not be considered an undisputed database, in making a clinical diagnosis.



The accuracy of measurements is determined not only by the TELEMED Echo Wave II software, but also by proper use of medical protocols.

Distance and area/circumference measurements are displayed to 0.1 mm.

The following general assumptions can be made about the accuracy of any ultrasound system:

- Velocity of sound is constant - 1540 m/s
- Velocity of sound uncertainty = 5%
- Caliper placement accuracy is one pixel (operator dependent)
- Measurement accuracy is based on the root-mean-square combination of all independent sources of error

- RMS errors are due to velocity of sound uncertainty, pixel error, and typical transducer geometry

Note: The below measurement accuracies apply to all transducers and to all modes.

The linear distance measurement components have the accuracy and range shown in the following tables:

2D Measurement Accuracy

2D Measure Accuracy and Range	System Tolerance	Accuracy By	Test Method	Range
Axial Distance	< ±5% or 1mm	Acquisition	Phantom**	0.1-20 cm
Lateral Distance	< ±5% or 1mm	Acquisition	Phantom**	0.1-20 cm
Diagonal Distance	< ±5% or 1mm	Acquisition	Phantom**	0.1-20 cm
Area *** Trace & Ellipse	< ±4% plus 1% of full scale*	Acquisition	Phantom**	0.1-1000 cm ²
Circumference ****	< ±3% plus 1% of full scale*	Acquisition	Phantom**	0.1-70 cm
Angle	< ±5%	Acquisition	Phantom**	0 -180°

* Full scale for distance implies the maximum depth of the image.

** An ATS model 539 phantom with 0.7 dB/cm-MHz attenuation was used.

***The area accuracy is defined using the following equation: % tolerance = ((1 + lateral error) * (1 + axial error) - 1) * 100 + 0.5%.

****The circumference accuracy is defined as the greater of the lateral or axial accuracy and by the following equation: % tolerance = ((maximum of 2 errors) * 100) + 0.5%.

M-mode Measurement and Calculation Accuracy

M-mode Measurement Accuracy and Range	System Tolerance	Accuracy By	Test Method	Range
Distance	< ±5% or 1mm	Acquisition	Phantom **	0.1-20 cm
Time	< ±2% plus 1% of full scale *	Acquisition	Phantom****	0.1-10 sec
Heart Rate	< +/- 2% + (Full Scale *** x Heart Rate/100) %	Acquisition	Phantom****	20-300 bpm

* Full scale for distance implies the maximum depth of the image.

** An ATS model 539 phantom with 0.7 dB/cm-MHz attenuation was used.

*** Full scale for time implies the total time displayed on the scrolling graphic image.

**** TELEMED special test equipment was used.

Doppler Velocity Measurement

Parameter	System Tolerance	Range
Velocity	< ±10%	20-300 cm/s









Other Measurement and Calculation Accuracy

Parameter		System Tolerance	Reference / Formula
Volume		< ±9%	4.2.3 Perimeter, square and volume measurements by Ellipse method
Fetus Weight	1 method	< ±16%	4.5.1 Hadlock85 (USA)
	2 method	< ±12%	4.5.2 Shepard82 (EU)
	3 method	< ±17%	4.5.3 Tokyo
	4 method	< ±16%	4.5.4 Osaka
Left Ventricle Volume	1 method	< ±15%	4.6.2 Cubed
	2 method	< ±11%	4.6.2 Pumbo
	3 method	< ±13%	4.6.2 Teihholz
Stroke Volume		< ±15%	4.6.3 Stroke Volume
Ejection Fraction		< ±12%	4.6.4 Ejection Fraction
Cardiac Output		< ±15%	4.6.5 Cardiac Output
Left Ventricle Internal Dimension Fractional Shortening		< ±10%	4.6.6 Left Ventricle Internal Dimension Fractional Shortening
Aortic Valve Measurements and Calculations		< ±8%	4.6.7 Aortic Valve Measurements and Calculations

3. LABELING

Table 2 describes the purpose and location of safety labels and other important information provided on the equipment.

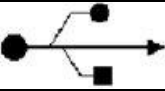
Table 2

LABEL/SYMBOL	DESCRIPTION	LOCATION
Identification and Rating Plate	<ul style="list-style-type: none"> • Manufacturer name and address; • Model; • Serial number; • Electrical ratings. 	Rear panel
Type/Class Label	Used to indicate the degree of safety or protection	Rear panel (along with rating plate label)
	ATTENTION - this symbol is intended to alert the user to the presence of important operating and maintenance (servicing) instructions in the literature accompanying the appliance.	Rear panel (complete system), beamformer cover (kit)
	Type BF Equipment (man symbol) IEC 878-02-03 indicates BF type equipment which is providing a particular degree of protection against electric shock, particularly regarding allowable LEAKAGE CURRENT and reliability of the PROTECTIVE EARTH CONNECTION if present.	External (probe outlet)
	CONSULT INSTRUCTIONS FOR USE demonstrates that symbols are meant to support, not replace, operating instructions.	Rear panel (along with rating plate label)
	The symbol indicating separate collection for electrical and electronic equipment (Annex IV of Directive 2002/96/EC)	Rear/bottom panel
	MAINS ON indicates the power on position of the mains power switch	On the power switch
	MAINS OFF indicates the power disconnection from the mains	On the power switch
	CE mark. This mark is a declaration by the manufacturer that the respective component complies with the relevant directives and standards as issued by the European Union.	Rear panel (rating plate label)
	USB connector. This label indicates USB connector.	Rear panel
	DC power input	Rear panel LS128 EXT-1Z/2Z CEXT-1Z LS64 FLT-1T/2T DP-1T

4. SYSTEM OVERVIEW

Here is main information about Ultrasound Scanners. The system consists of, see figure below:

- Beamformer
- Ultrasound Probe
- Personal Computer (Desktop / Notebook / Tablet PC)
- powered from
 - AC (**LS128 EXT-1Z**)
 - Battery/Charger (**LS64 FLT-1T/2T**)
 - Standard +12 V PC power line (**LS128 INT-1Z/2Z**)
 - Power Supply +12 V (**LS128 CEXT-1Z LS64 DT-1T**)

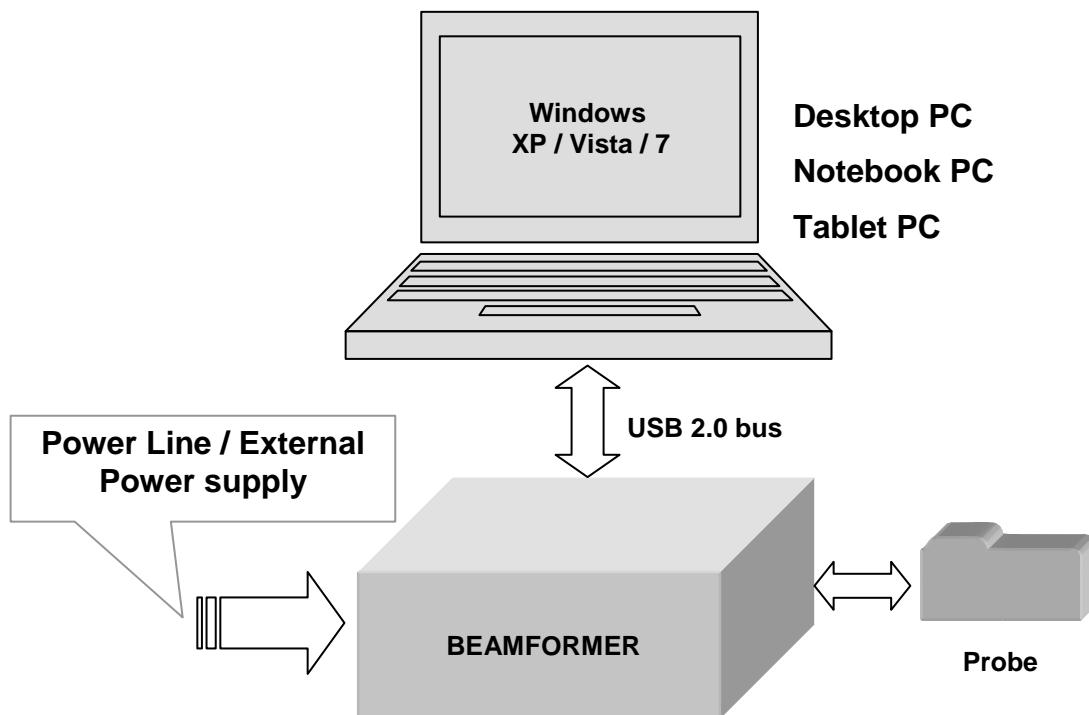

4.1. Principle of operation

Ultrasound diagnostic system is based on the effect of ultrasound wave reflection from the tissue edges with different acoustic impedance levels. Ultrasound waves sent out by the probe head are emitted into the patient's body. Reflections from the specific types of tissue and their external surface/edges cause partial reflections of the propagating sound wave. Return echo comes back to the probe head and after being detected and amplified is displayed on the monitor screen as a pixel combination with various shades of brightness, creating an ultrasound image.

4.2. Components & Modifications

Existing modifications of the scanners and kits are:

- **LS128 INT-1Z Kit** (internal, to be installed into regular desktop computer case);
- **LS128 INT-2Z Kit** (internal, to be installed into regular computer case, simultaneous connection of 2 probes);
- **LS128 EXT-1Z Kit** (external, made as external device to be placed nearby the PC computer, AC powered);
- **LS64 DT-1T LS128 CEXT-1Z Kit** (external, made as external device to be placed nearby the PC computer, DC powered);

- **LS64 FLT-1T Kit** (external, made as external device to be placed nearby the PC computer or as the notebook pad, battery powered)
- **LS64 FLT-2T Kit** (external, made as external device to be placed nearby the PC computer or as the notebook pad, battery powered, simultaneous connection of 2 probes)
Specifications of all possible modifications are available at <http://www.telemed.it>

4.2.1. Beamformer

Beamformer functions are:

- excite electric pulses to fire the probe;
- ultrasound echo signal pre-amplification;
- compensation of the ultrasound attenuation due to travel depth;
- reordering the receiving signal sequence and focusing by applying the appropriate time delays;
- shifting the center frequency of BPF (band pass filter) to follow the frequency shift that occurs according to the travel depth;
- preparing digital data for transferring via USB interface

4.2.2. Probe Unit

Probe unit is piezoelectric transformer which provides the acoustical pulse used to examine the medium and used for both transmission and reception, i.e., the transducer is used in pulse-echo mode. A voltage waveform is applied to the transducer and the converted into an acoustic waveform (inverse piezoelectric effect). Acoustic pulse is then partially transmitted and partially reflected by intervening soft tissues structures in the body. The reflected acoustic waveform is received by the same transducer and is converted into a voltage waveform (direct piezoelectric effect). The probe unit consists up to 128(64) piezoelectric elements. Probe enclosure has a relief to affix the scanning direction.

Probes for LS64															
Type / Order Code	Probe Central Frequency, MHz	System Frequencies, MHz	Radius of Curvature, mm	Field of View / Degree, mm	Abdominal	Cardiac	Obstetrics	Pediatrics	Small Parts	Transrectal	Transvaginal	Vascular	Veterinary	Food Industry	Biopsy Adaptor
PV6.5/10/64D	6.5	5.0 6.0 7.0 8.0	10	147	•	•		•					•		
C3.5/60/64D	3.5	2.0 3.0 4.0 5.0	60	63	•		•	•					•		•
HL9.0/40/64D	7.5	5.0 6.0 7.0 8.0 9.0	-	38				•	•			•	•		•

Probes for LS128

Type / Order Code	Probe Central Frequency, MHz	System Frequencies, MHz	Radius of Curvature, mm	Field of View / Degree, mm	Abdominal	Cardiac	Obstetrics	Pediatrics	Small Parts	Transrectal	Transvaginal	Vascular	Veterinary	Food Industry	Biopsy Adaptor
PV6.5/10/128Z	6.5	5.0 6.0 7.0 8.0	10	156	•	•		•					•		
C3.5/60/128Z	3.5	2.0 3.0 4.0 5.0	65	59	•		•	•					•		•
HL9.0/40/128Z	9.0	5.0 6.0 7.0 8.0 9.0 10.0	-	39				•	•			•	•		•

4.2.3. Personal Computer

All controls apply by computer keyboard and mouse / trackball / touchpad.

Refer **Echo Wave II Software User Manual** and **Echo Wave II Software Reference Manual** on CD.

As a result, all ultrasound data and software interface can be observed on SVGA monitor (LCD panel).

4.3. Connection and Indication

Front view of
LS128 EXT-1Z beamformer,
vertical placement



Front view of
LS128 EXT-1Z beamformer,
vertical placement



Rear view of
LS128 EXT-1Z beamformer.



Front view of
LS128 INT-1Z beamformer.



Rear view of
LS128 INT-1Z beamformer.

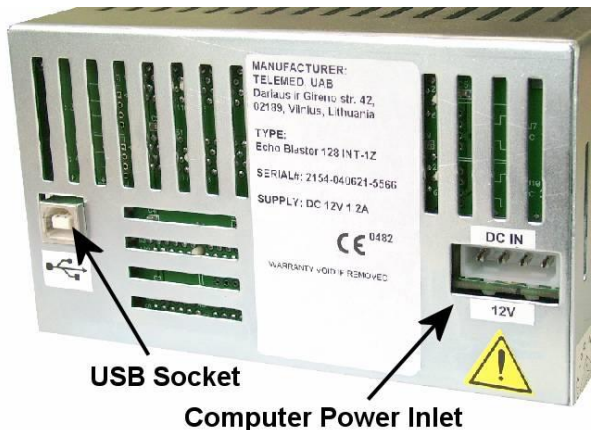

Front view of
LS128 INT-2Z beamformer.



Rear view of
LS128 INT-2Z beamformer.

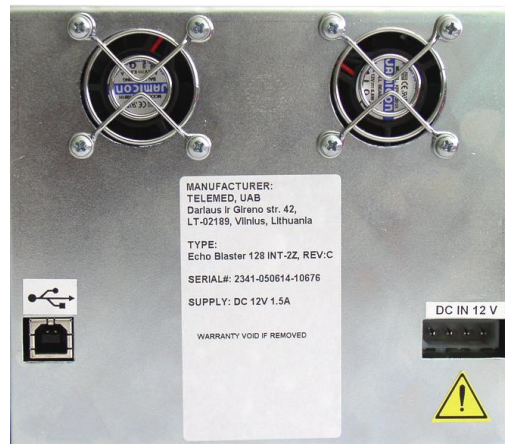

Front view of
LS128 CEXT-1Z beamformer.



Rear view of
LS128 EXT-1Z beamformer.



Front view of
LS64 FLT-1T/2T beamformer.

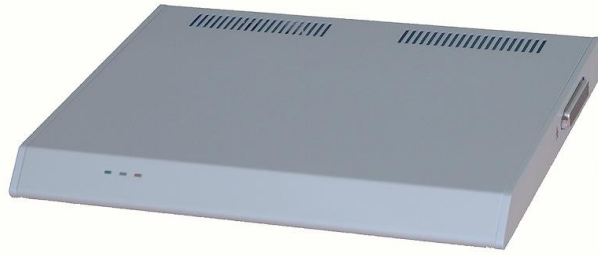

Rear view of
LS64 FLT-1T/2T beamformer.



Front view of
LS64 DT-1T beamformer



Front view of
LS128 EXT-2Z beamformer.



**IMPORTANT NOTE:**

The Ultrasound Scanner is partially powered through USB from the computer to which it is connected.

For compliance with IEC 60601-1 any computer equipment connected to the USB interface of the Ultrasound Scanner must be certified to IEC standards (e.g. IEC 950) and configured to comply with IEC 60601-1-1. Everybody who connects computer equipment to this interface configures a medical system and is therefore responsible for ensuring that the system complies with IEC 60601-1-1. If in any doubt contact the technical service department of your local representative.

4.4. Peripherals/Compatibility

Ultrasound Scanners can work / operates with standard PC features:

- mouse
- keyboard
- SVGA monitor
- Laser printer 600 dpi, (preferred HP printers), optional

Optional accessories:

- Image Processing Packages
 - 3DView
 - PanoView
- Additional Probes
- Probes Carrying Cases
- Biopsy Clip Bracket C- type (for convex probes)
- Biopsy Clip Bracket HL- type (for linear probes)
- PV-Biopsy Clip Bracket PV- type (for microconvex probes)

4.5. Status Indicator (LED)

LS128

The LED on the front panel indicates system status:

- LED on – software is running and system ready to work
 - Red LED – probe not connected;
 - Yellow LED– probe is connected, FREEZE mode;
 - Green LED– probe is connected, scanning mode.
- LED off – software is not running, system turned off

LS64 FLT-1T/2T

The LEDs on the front panel indicate power status:

- Green LED on – external power supply is connected and software is run;
- Yellow LED on – battery charge in progress;
- Blue LED on – system is powered from battery only.

5. INSTALLATION WARNINGS

- Ultrasound scanner should be installed in the premises specifically intended such as an ultrasound scanner lab, which area no less than 10 m², with window coverings to provide some diffused illumination.
- Power supply wires and other accessories used with the device should be delivered by producer or be the same type as in specification.
- For proper work and excellent effects use set completed and recommended by producer.
- Do not connect too many electrical devices to the same power net. It may cause problems with proper work or even make failure of the device.
- Device connected to power net is still supplied even if switched off.
- Any changes made in ultrasound scanner made by user are prohibited and cause loss of guarantee.
- Always disconnect the scanner from power supply if notice:
 - Failure of power supply cable
 - Device was dropped
 - Work is not correct
 - Strange noises or smoke from the cover.
- Damage of the scanner made by wrong use cause loss of guarantee.
- Keep device from temperature shock.
- When you will move the scanner from cold to warm place, please wait 0,5 to 1 hour before switch on. It is necessary because of water condensation at electronic parts.
- Do not use the scanner close to moisture source or in place with high moisture.
- Do not use compressed air or vacuum to clean the device.
- Do not drop, hit or shake.
- Take care when work with ultrasound probe. Probes should be clean after work from gel and other deposits. Do not use any aggressive chemicals. To increase life time of probes, always leave them after work with freeze acquisition.
- Probes changing can be done only at FREEZE mode or POWER OFF.
- Ultrasonic waves have a low permeability in air and gas within the living body. If air is present between the probe and the skin, examination may be impossible.
 - Therefore, it is necessary to apply an acoustic coupler (special gel, olive oil, liquid paraffin, etc.) so that the probe adheres closely to the skin.
 - It is also impossible to examine regions of the body which contain gas or air, such as the lungs.
- The quality of an ultrasound diagnosis depends on where the scan cut is set.
 - Before starting an examination, carefully consider where to set the cut to be scanned by the probe so that the region to be examined could be precisely localized by ultrasound.
- If you have any questions or suggestions about diagnostic system using please contact TELEMED Company.

NOTES:

The term “Acquisition” is understood here as the image forming process whereby a picture is displayed on monitor screen as a result of emitting the ultrasound wave and receiving echoes by the transducer in the ultrasound probe. Both the transducer and the probe are activated during the acquisition process.

The term “FREEZE” is understood as the stoppage of the acquisition. button FREEZE turns the ultrasound probe and the transducer circuit.



6. SYSTEM SETUP

6.1. System Requirements and Windows configuring



IMPORTANT NOTE:

This description and screenshots based on Windows XP Service Pack 2. Dialog windows of Windows Vista can differ, but generally software installation process is same.

6.1.1. Hardware

We recommend such PC configuration:

- IBM PC compatible Desktop/Notebook/Tablet PC
- screen resolution 1024x768 or more
- CPU Core Duo / Core 2 Duo 1.6 GHz or faster
- 1 Gb of RAM or more
- Nvidia graphic card, 256 Mb, Cuda 2.3 support
- USB 2.0 interface

6.1.2. Software

- Windows® XP SP3, Windows® Vista SP2, Windows® 7 (all versions 32/64-bit)

6.1.3. Windows configuring

Configure e-mail program (Outlook Express for example). It is necessary for normal operation of direct e-mail sending feature of ultrasound software.

Note: No need to configure e-mail software if you are not planning to use it or your computer is not connected to Internet.

6.2. Ultrasound Hardware installation / connection

Read the **User Guide** manual chapters before start:

- SAFETY
- OPERATIONAL ENVIRONMENT
- INSTALLATION WARNINGS

Configure the computer according to the requirements. Always connect power cable's female part to the power connector and the male part to the hospital grade power socket of a proper voltage.

6.2.1. Assembling and connecting **LS128 INT-1Z / 2Z KIT**



NOTE:

Assembling and connection for **LS128 INT-2Z Kit** is the same except 3 free drive bays needed.

Described below hardware installation steps are based on typical computer desktop case. Cases, available on the market, can differ. Before installing the hardware learn the manual of concrete case intended for use.

- Turn off the computer and unplug its power cable;
- Disconnect all the external cables/devices;

- Remove the computer's cover according to the computer manual directions



- Remove stubs from the computer case front panel
- Insert the beamformer module to the drive bays (do not insert it completely before connecting all the cables to it)



- If supporting holders are between the bays, unbend it to insert the beamformer.

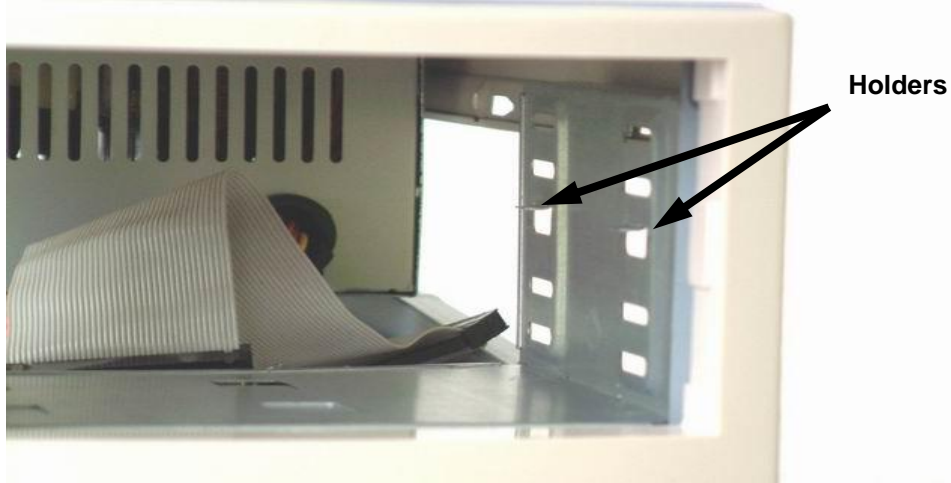

- Connect the computer power supply connector to beamformer power connector;
- Connect USB cable between PC and beamformer using one of these:
 - internal USB cable if motherboard is featuring High-Speed USB 2.0 and has internal USB on-board connector (refer the motherboard manual);

- standard USB cable if motherboard is featuring USB 2.0 and has only external port (through any matching opening);
- standard USB cable if PCI to USB 2.0 Adapter is inserted (using internal port).

- Insert the beamformer completely and fix it (both sides)

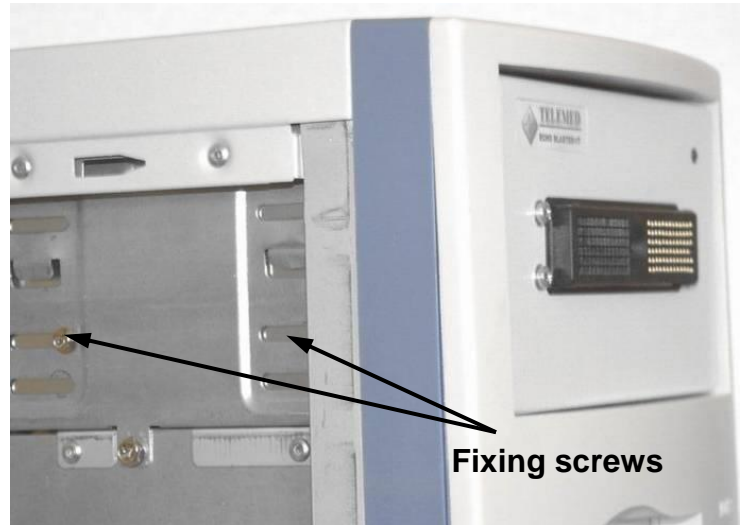

- Temporary disconnect USB cable from beamformer to USB port (necessary for proper drivers installation);
- Connect the power cable, monitor and other external devices / accessories, see below.



- **DO NOT** turn on the power. Follow software installation instructions according to chapter 6.3. Software installation for Windows XP / Windows Vista.

6.2.2. Assembling and connecting LS64 / LS128 (external variants)

- Connect external power supply (LS128 CEXT-1Z/EXT-2Z LS64 FLT-1T/2T DP-1T) or power cord (LS128 EXT-1Z) to the power socket on rear panel.
- DO NOT insert USB cable to the beamformer and PC ports.
- Start the software installation according to chapter 6.3. Software installation for Windows XP/Vista.

NOTE :



Beamformer is powered partially from PC via the USB and draws approx. 250 mA. If you need to use a USB Hub to share the USB connection with other devices it is important to ensure that you use a self-powered Hub that can supply power to its connected devices. The device may not function if connected to a passive or bus powered USB Hub.

6.3. Software installation for Windows XP/Vista/7

Ultrasound scanners software consists of 2 packages:

- TELEMED Drivers Package
- Echo Wave II

First at all it is necessary to install TELEMED Drivers Package. This package contains USB drivers for beamformer and ultrasound probes.

At second it is necessary to install Echo Wave II software package. It is graphical user interface.

The installation process of TELEMED Drivers Package and Echo Wave II described below.

IMPORTANT:



DO NOT insert USB cable to beamformer (for all systems).

To install ultrasound software package You must be logged on as an Administrator or a member of the Administrators group.

Uninstall previous version of ultrasound software if it is present. Close all application programs running on PC.

6.3.1. TELEMED Drivers Package installation

- Turn computer on;
- Be sure that USB cable disconnected from beamformer
- Insert in to CD-ROM drive supplied with system compact disc;
- You will see autorun window as shown at the right side;
- Click on **INSTALL SOFTWARE** button;

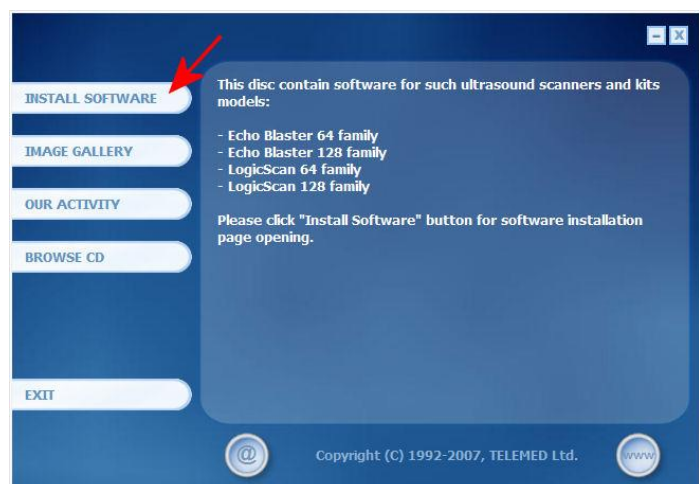

- Click on the **TELEMED Drivers Package** menu item;



- Welcome screen will appears;
- Click **Next**.



- Choose necessary system (LS64 or LS128);
- Click **Next**

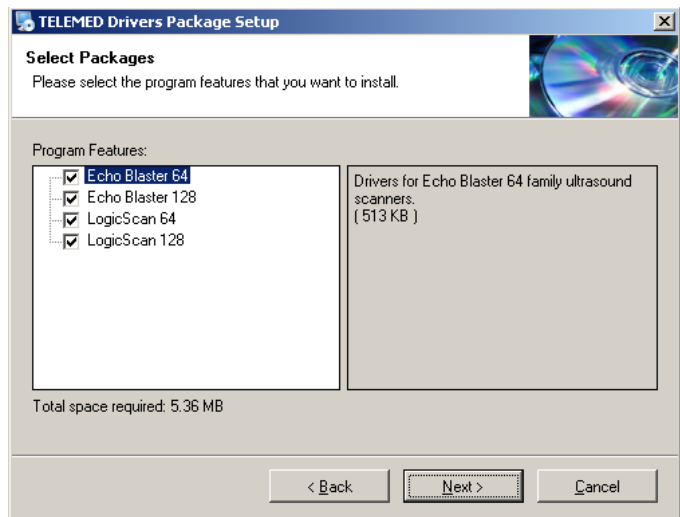

- Install drivers window;
- Click **Next**

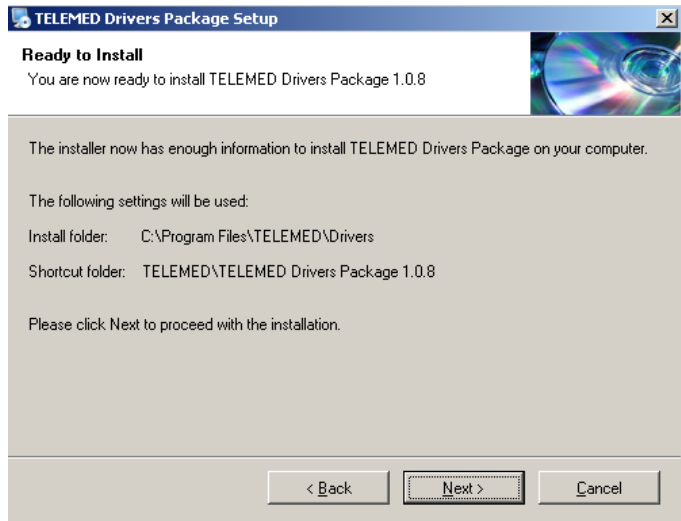

- Finalize drivers installation
- Click **Finish**

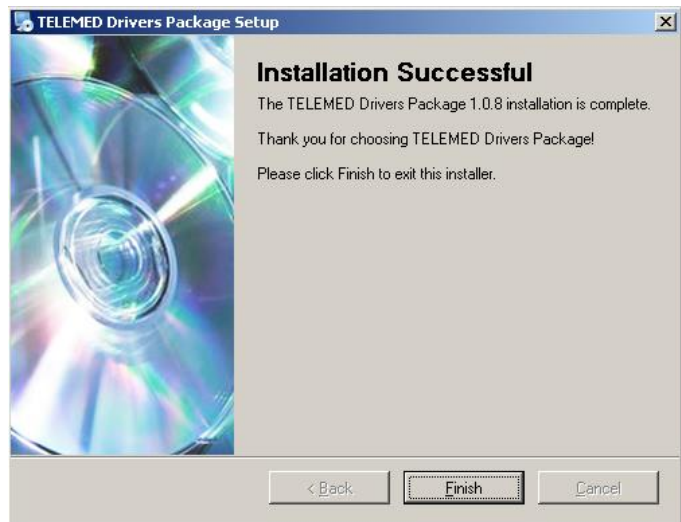

- Connect USB cable to beamformer.
- Windows operating system will find new device, let Windows to find drivers automatically.

Note:

If pop-up message will appear (stating the driver is not digitally signed by Microsoft). You will need to acknowledge this message (by clicking **Continue Anyway / Allow**, not **Cancel**) to proceed with driver installation.

Information for advanced users. After installation drivers are stored in the **C:\Program Files\TELEMED\Drivers** folder.



6.3.2. ECHO WAVE II software installation

- Click on **Echo Wave II software** menu item;



- Welcome screen will appear;
- Click **Next** to continue;



- Warning screen will appear. This screen remind you that all settings and presets will be overwritten;
- If you want to save settings and presets before installation, click Cancel and using internal toolSof Echo Wave II export them to file;
- For 1-st (clean) installation do not pay attention to this screen, choose **I agree...** and click **Next**;

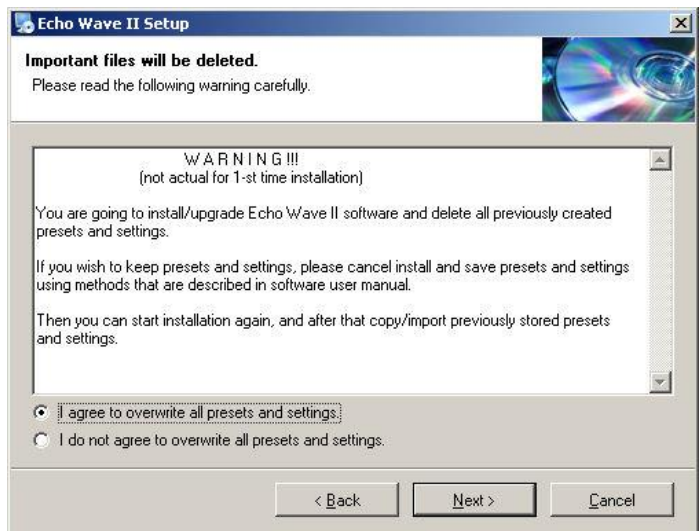

- Window with default installation folder will appear;
- Click **Next**;



- Window with default shortcut folder will appear;
- Click **Next**;

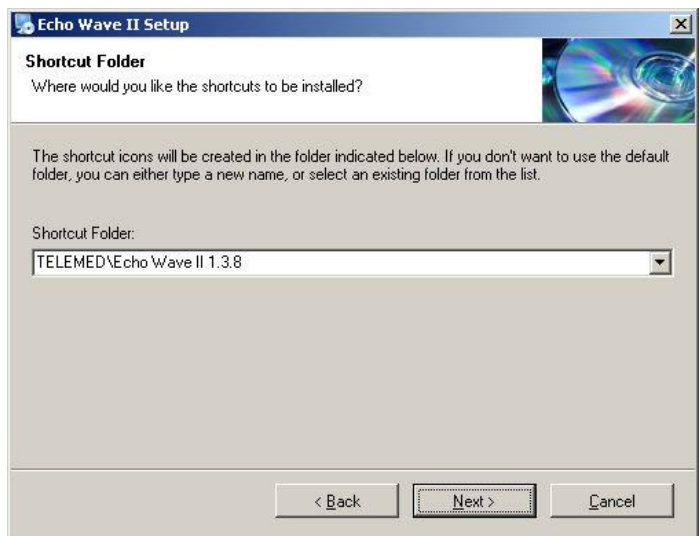

- Software is ready to be installed;
- Click **Next**;

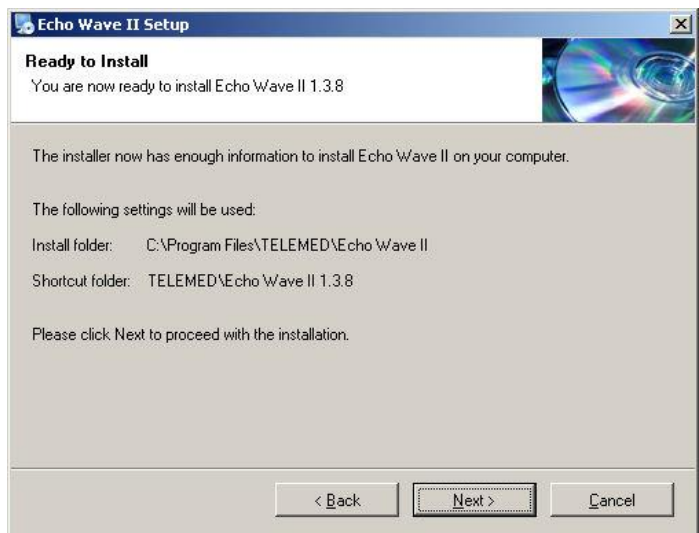

- Installation in progress;
- Please wait;

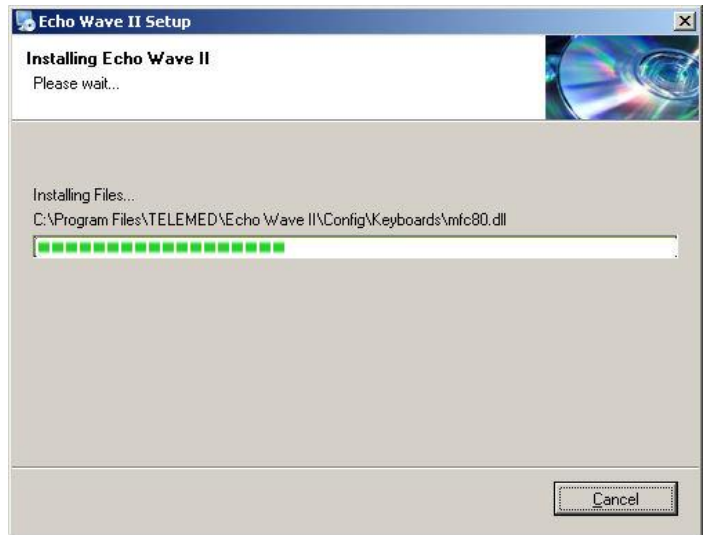

- Installation is finished;
- Click **Finish**;



NOTE: Echo Wave II requires to be installed Microsoft.NET Framework 2.0 (for Windows XP only). If your operating system Windows Vista or 7, no need to install it.



- The **Echo Wave II** icon will appear at the desktop after installation;
- Connect the power cable and the probe;
- Double click on **Echo Wave II** icon, please wait a while, you will see images like shown below...

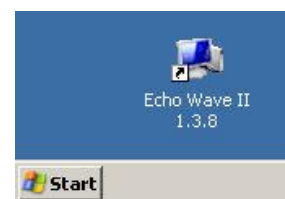

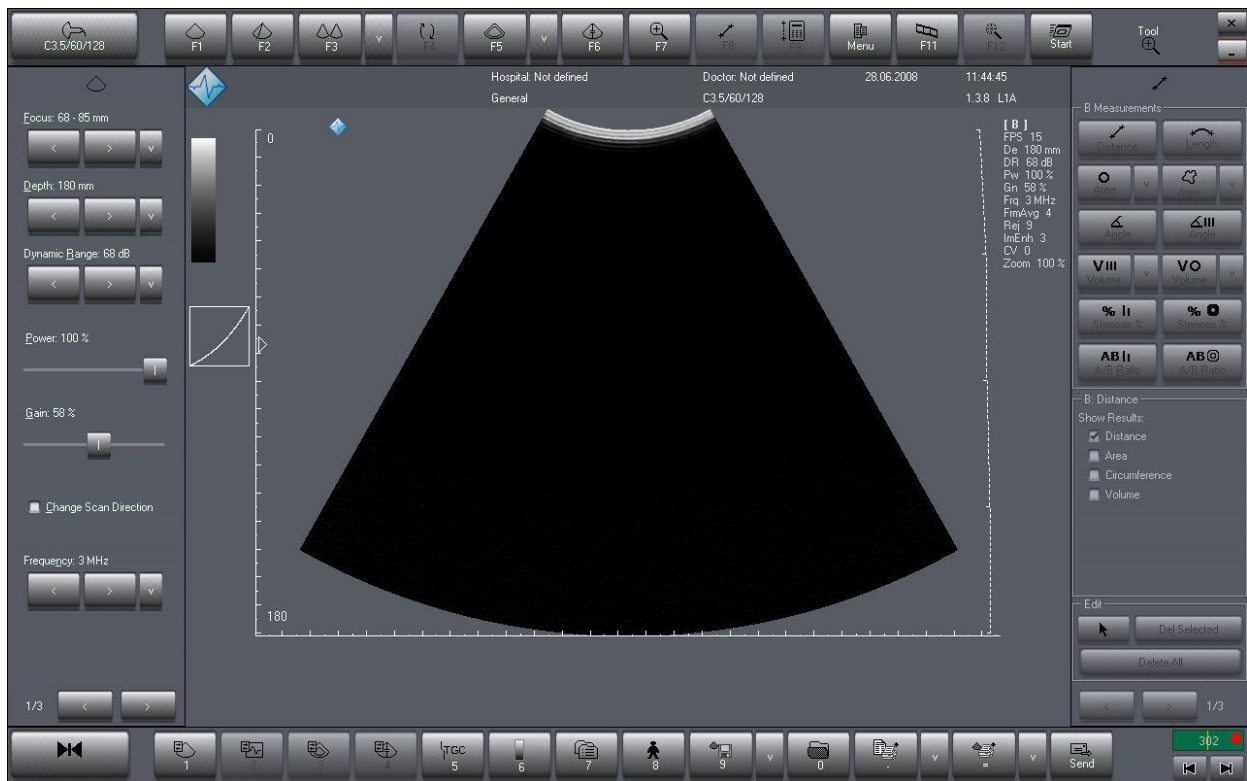
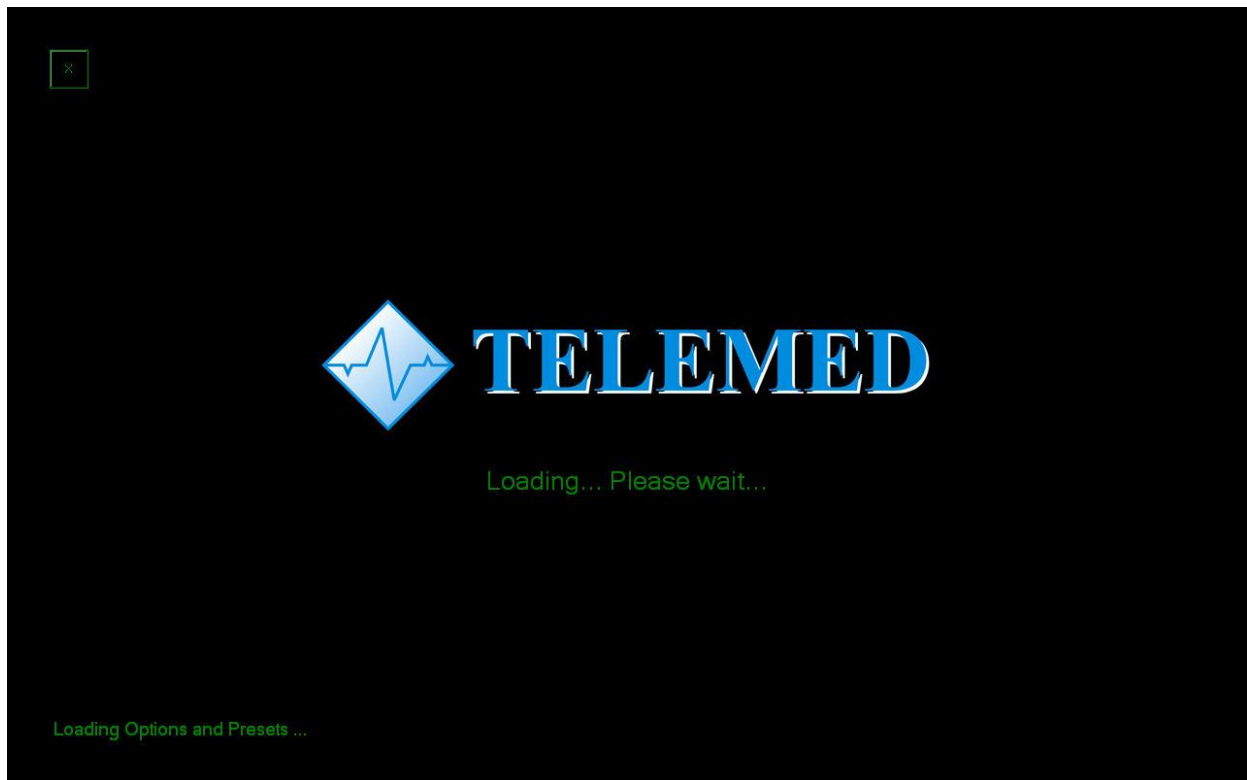

NOTE:

Do not unplug power cable during scan mode. You can damage scanner. Exit from software and only after that unplug power cable.

Do not unplug USB cable during scan mode. You can damage scanner. Exit from software and only after that unplug USB cable.

6.3.3. Ultrasound Scanner Monitor utility

Ultrasound Scanner Monitor utility is used for system status monitoring. Also this utility helps to see when and how LS128(64) beamformer is connected to computer.

- Utility icon  is located in Tray Bar
- When the icon is lightened RED - drivers for LS128(64) beamformer are not installed properly or beamformer is not connected to USB port or power is not connected to beamformer.
- When the icon is lightened GREEN - drivers for LS128(64) beamformer are installed properly, beamformer is connected to USB port, power is connected to beamformer and system is ready for start



7. TROUBLESHOOTING

Read this chapter carefully before you will call Tech Support service.

7.1. TELEMED Drivers Package installation checking

Sometimes during Windows or **LS64/128** scanners/probes installation needs to check driver's installation using **Device Manager** utility. Process of **Device Manager** utility checking described below:

- Find on the desktop **My Computer** icon



- Click on **My Computer** icon by right mouse button
- Drop-down menu appears
- Select **Properties** menu item

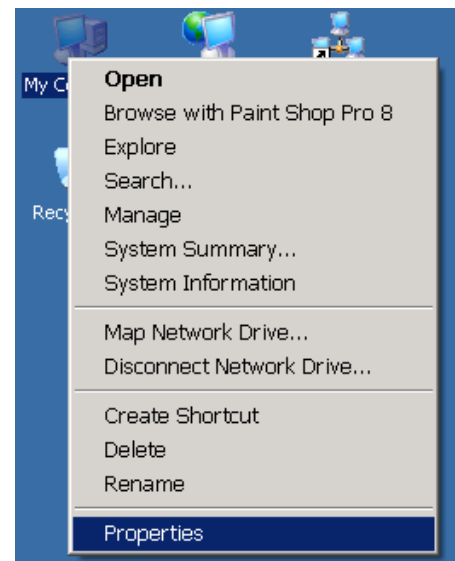

- **System Properties** window appears
- Select **Hardware** tab
- Press **Device Manager** button

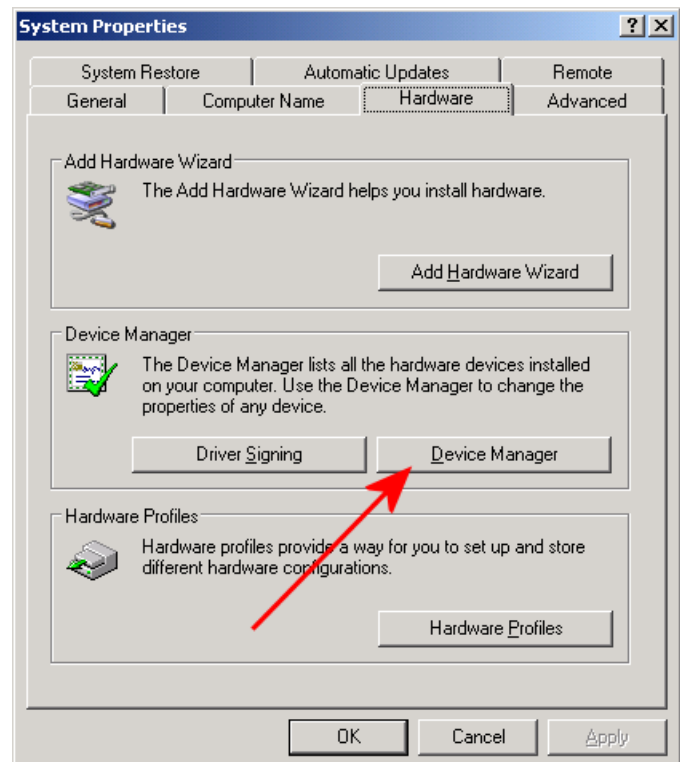

- Device Manager window will appear

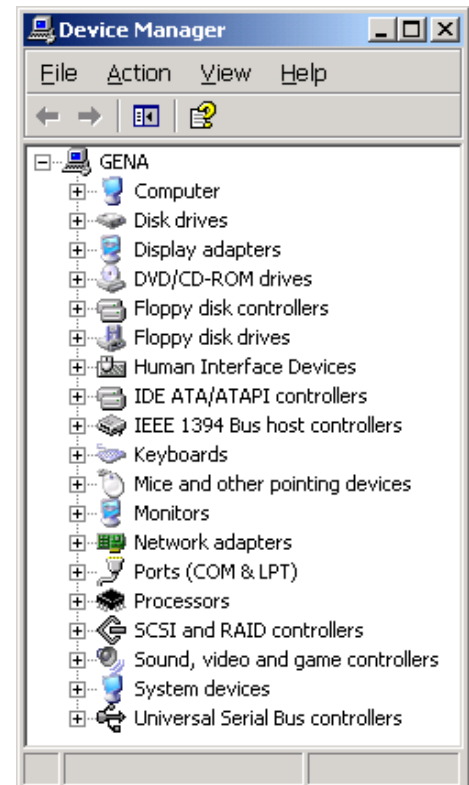

Note. It is only example. In your computer the set of hardware can differ

- If in the Device Manager window under ? symbol (unknown device) you see not installed device, it must be installed completely



- If in the **Device Manager** you see device with attached! symbol, it means resource conflicts in your computer

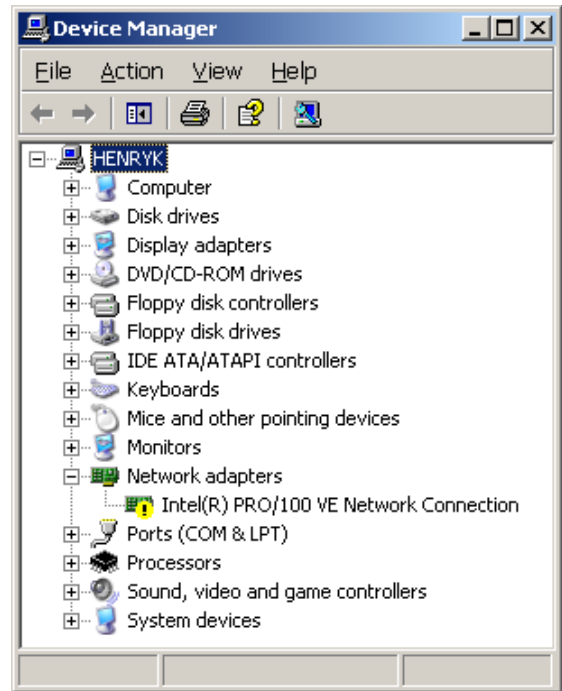

7.2. FAQ

Q. Connecting beamformer to USB port, instead typical success message **Found New Hardware**

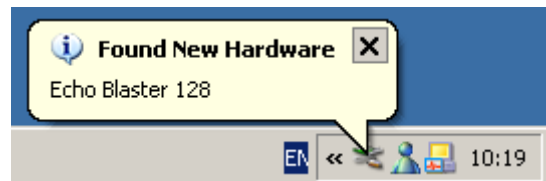

I see warning message **USB Device Not Recognized**

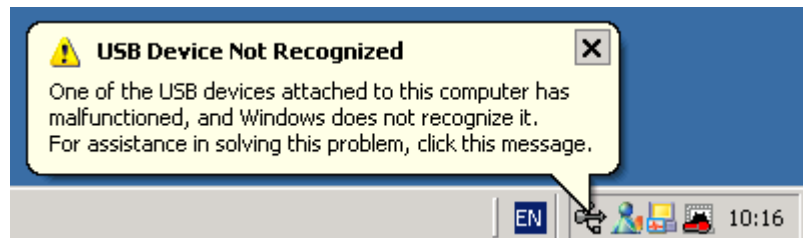

I see window named **USB Device Not Recognized**

How to solve this problem?

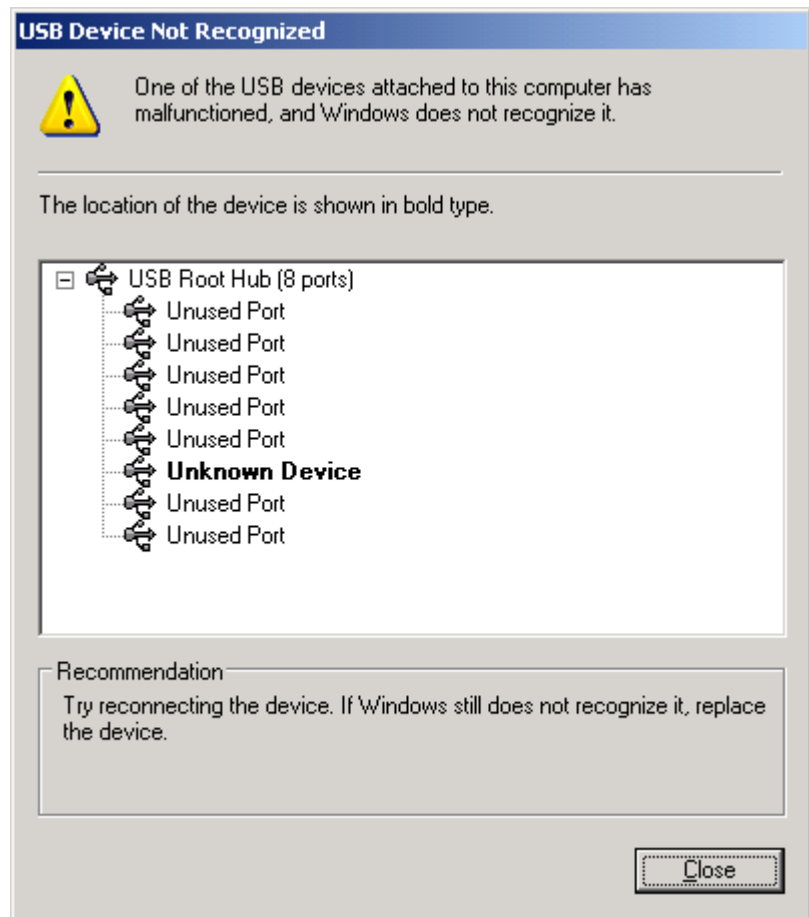

A. At the rear/front panel of computer several USB port connectors are located. Connect beamformer to another USB port.

Q. Trying to run **Echo Wave II** software the error message (see picture below) appears. What does it mean?

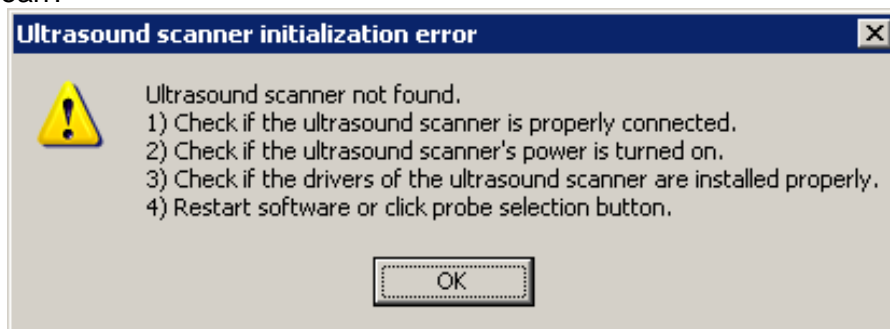

A. The reasons of this message can be:

- The USB cable is not connected between beamformer and computer's USB port. Check proper connection of this cable.
- The beamformer drivers are not installed properly, for example see chapter **7.1.TELEMED Drivers installation checking**. Install/update beamformer drivers.

Q. An increased level of noises and interferences is observed on ultrasound image, as shown at picture below. What I need to do for noise decreasing?

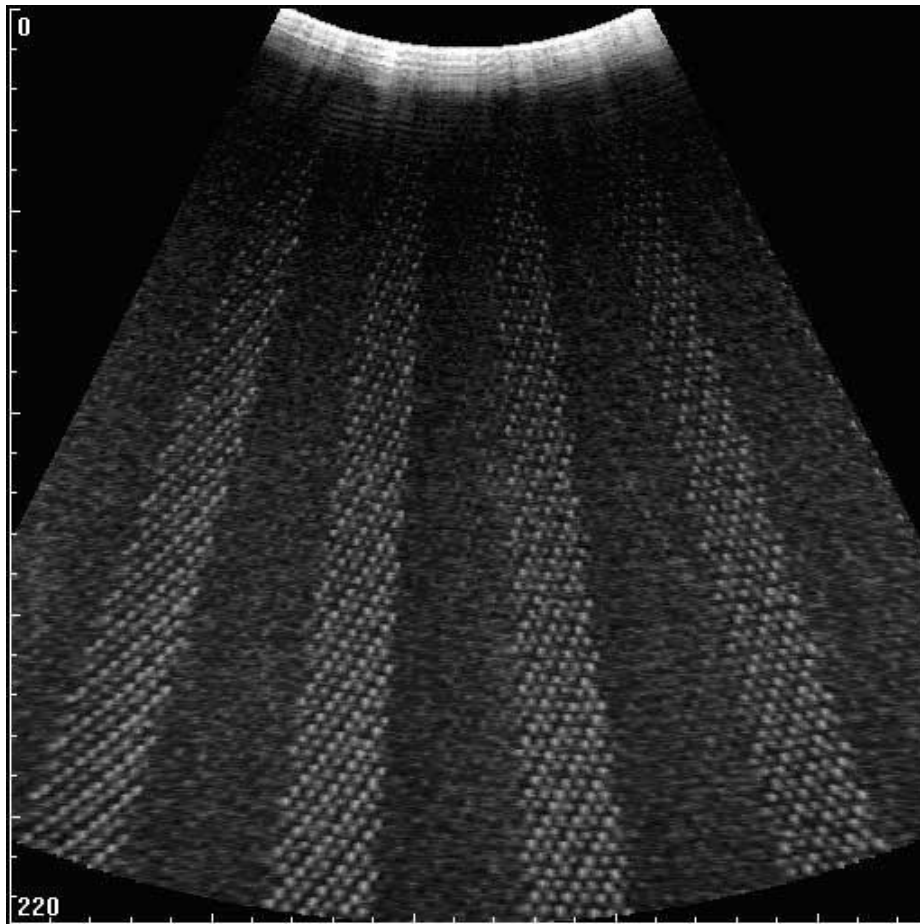

A. The reason of this appearance can be a non-conforming computer power supply unit. The main problem of such cheap power supplies is not mounted power filter components to reduce the electromagnetic noises level.

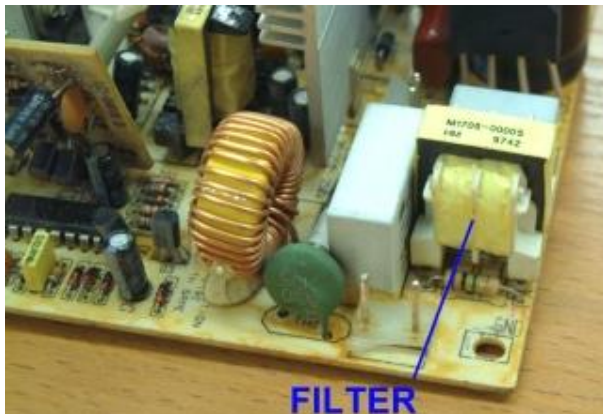

Mounted filter components



Not mounted filter components. Power supply manufacturer save on several dollars.

Ask your computer manufacturer/retailer to change non-conforming power supply to another one certificated and labeled by **CE, TUV, UL, CSA, CB, VDE, FCC, FTZ** etc.

Also be sure that your computer monitor is conforming to TCO'99 - TCO'07 electromagnetic radiation standards (see the label on the monitor).

Q. Trying to run software computer hangs or starts to reboot during startup. What is wrong?

A. The main reason of this problem is that computer power supply is weak and not able to hold peak currents during system start-up. It is main problem of cheap power supplies: instead

declared 200 or 300 Wt real power is 100 or 150 Wt. Ask your computer manufacturer/retailer to change non-conforming power supply to another one.

This situation is actual only for **LS128 INT-1Z/2Z** (internal variants powered from PC).

Q. Instead of declared high frame rate up to 30-120 fps, in the frame rate indicator I see low value 4-5 fps. What is wrong?

A. The main reasons of such low frame rate are:

- Computer hardware doesn't meet the requirements. Instead of High-Speed USB 2.0 interface the ultrasound system was connected to Low-Speed USB 1.1. You need to update computer hardware;
- Not installed **Service Pack 2** for Windows XP;
- Your USB 2.0 controller isn't configured properly, for example USB 2.0 drivers are not installed and controller works in USB 1.1 mode.

Q. Instead of declared high frame rate up to 30-120 fps in the frame rate indicator I see low value 7-10 fps. What is wrong?

A. The main reasons of such low frame rate are:

- CPU speed of your computer is too slow, see chapter **6.1. System Requirements and Windows configuring**;
- Power Saving feature of your computer is not disabled, for example Power Saving on your Notebook computer is turned on and as result CPU works 2 times slower;
- Service Pack 2 for Windows XP is not installed, Service Pack 1 for Windows Vista not installed

Q. Program **Echo Wave II** doesn't start, error messages not appear.

A. Computer operating system doesn't meet the requirements. For example installed Windows 2000.

Q. Instead of declared high frame rate up to 30-120 fps in the frame rate indicator I see 0 fps value. Sometimes computer hangs. What is wrong?

A. The main reasons of such low frame rate are:

- Service Pack 2 for Windows XP is not installed, Service Pack 1 for Windows Vista not installed;
- Instead Windows XP/Vista installed Windows 2000.

Q. How to reinstall or update software?

A. You must uninstall previous installed software: **TELEMED Drivers Package** and **Echo Wave II** software. Do the next:

- Disconnect USB cable from beamformer;
- Go to the **TELEMED Drivers Package** icon group;
- Click on **Uninstall TELEMED Drivers Package** icon;
- Follow the uninstall instructions;
- Go to the **Echo Wave II** icon group and click on **Uninstall Echo Wave II** icon;
- Follow the uninstall instructions;

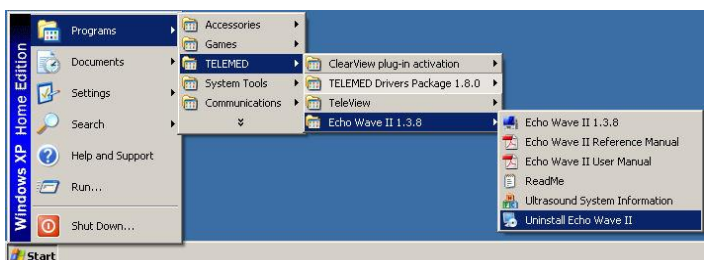
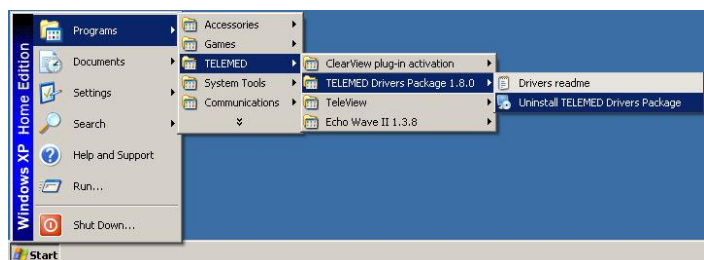

- Download (if need) latest **TELEMED Drivers Package** or **Echo Wave II** software from <http://www.telemmed.it> Internet site;
- Install **TELEMED Drivers Package** and **Echo Wave II** software as described above;
- Connect USB cable and follow the Windows installation instructions as described above.

Q. I see dark echo-image and low penetration (weak visualization at the depth more than 3 cm). What is wrong?

A. The main reasons of such low penetration are:

- Working surface of transducer is dirty. Necessary to clean transducer surface. See corresponding chapter in this manual;
- No ultrasound gel on the transducer. Apply an adequate amount of gel or water to the scan surface;
- Very low gain. Incorrect **Echo Wave II** software control settings. Set image control settings to Default settings.

7.3. Contact with technical support service

If problems during installation or operation remains and you can't solve it by yourself, use support@telemmed.it e-mail address. First at all send to technical support service such information:

- Scanner type (for example: **LS128 INT-1Z Kit**);
- Serial number of the scanner (for example: 2351-050428-9686);
- Probe type (for example: HL9.0/40/128Z);
- Serial number of the probe (for example: 3241-090504-9701);
- **TELEMED Drivers Package** version (for example: **TELEMED Drivers Package 1.12.8**);
- **Echo Wave II** software version (for example: **Echo Wave II 2.3.7**);
- Detailed description of the problem (for example: drivers and software installed correctly, system works but I see very weak echo-signal);
- Attached example of the bad image if need (scanner settings must be in default settings, see **Operation Manual** for details).
- Attached Log file generated by **Ultrasound System Information** utility:

- Run **Ultrasound System Information** software as shown;

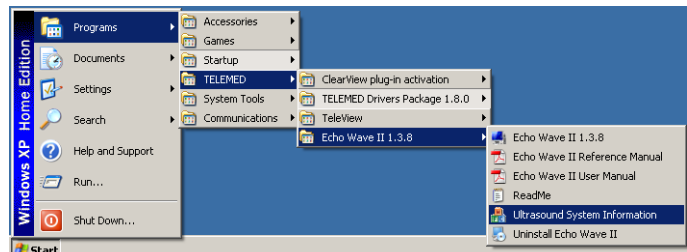

- Wait a while, utility will collect all necessary information about ultrasound device and installed ultrasound software;

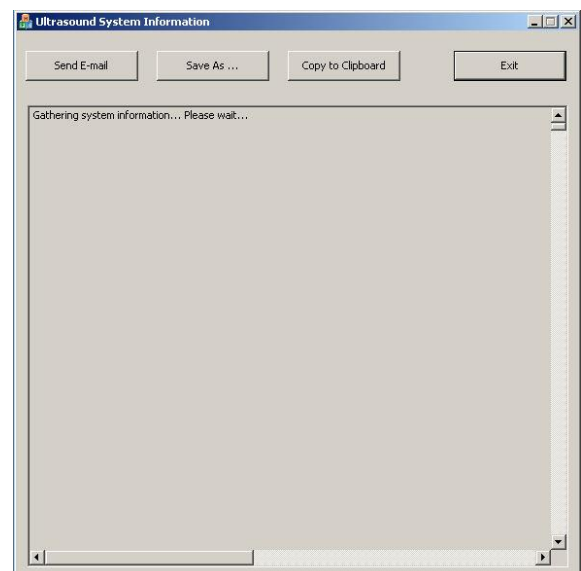

- After technical detail will appear in this window, please send this information to support@telemed.lt e-mail address;
- You can send this information using **Send E-mail**, **Save As...**, or **Copy to Clipboard** buttons;
- This Log contains a lot of important information about your computer and its configuration. This file can help to TELEMED qualified specialists offer the optimal configuration and best solution for problem fixing.

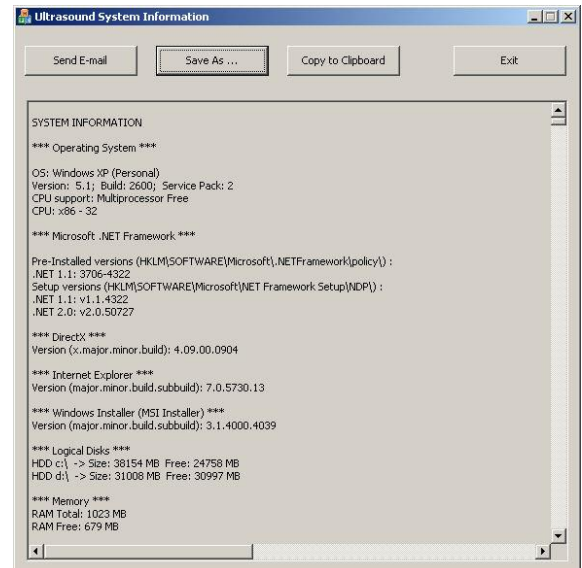

After technical support service will receive this information, during short time you must receive recommendations about steps to solve problem.

7.4. Fuses location (LS128 EXT-1Z)

2 fuses 250V 4A are under cover nearby power switch (rear panel)

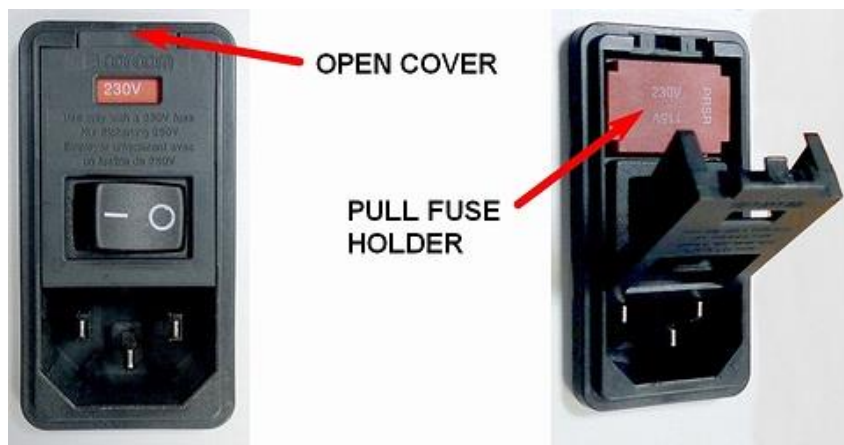

8. WARRANTY AND SERVICE INFORMATION

8.1. Warranty

TELEMED warrants the diagnostic system to be free from defects in material and workmanship at the original purchaser's location for 24 months (exception: the probe is warranted for 18 months). This warranty covers parts for the full 24 months (or 18 months, respectively) and labor for 90 days. In order to comply with this warranty, all service must be performed by a TELEMED qualified field engineer or with the express permission of TELEMED. Items excluded from this warranty are misuse, negligence or accidental damage. TELEMED points out that data loss is not warranted.

The foregoing warranty is exclusive and in lieu of all other warranties and representations, expressed or implied including but not limited to any warranty of merchantability or fitness for any particular trade usage. This warranty is also in lieu of any other obligation, liability, right or claim, whether in contract or in tort, including any right arising from negligence on the part of TELEMED for any direct, incidental, consequential or other damage.

8.2. Warranty Shipments, Returns and Adjustments

- A warranty claim must be made promptly and must be received during the applicable warranty period by TELEMED.
- If it becomes necessary to return a product for repair and/or adjustment, prior authorization from TELEMED must be obtained. Instructions as to how and where these products should be shipped will be provided by TELEMED.
- Any product or component returned for examination and/or warranty repair shall be sent insured prepaid via the means of transportation specified by TELEMED. Shipping charges for all products or components replaced or repaired under warranty should be defined separately.
- In all cases, TELEMED has sole responsibility for determining the cause and nature of failure, and TELEMED's determination with regard thereto shall be final.

8.3. Service Contract

A service contract may be obtained for the TELEMED may be after the warranty period has expired. The contract provides for any service call that may be necessary to keep the system operational and will include at least one regularly scheduled service visit per year. As part of the scheduled maintenance the service representative will do a complete inspection and test / calibration of the system.

To providing our customers with the best possible support send your comments and suggestions to support@telemed.lt

9. MAINTENANCE

Performance and Safety Checks see in the table below:

Recommended Maintenance	Frequency
General cleaning	As Need
Inspect the system, cables and probes	Before Use/Daily
System accuracy and performance verification	Annually

9.1. General cleaning

The LCD/CRT screen and all external surfaces may be cleaned with a soft cloth dampened with a neutral detergent. Do not use solutions with chlorine, ammonia, fluoro-carbons or hydro-carbons. Do not use abrasive cleaners or high fiber wipes that may scratch the surface.



NOTE:

Before cleaning the unit, ensure the unit is off and the mains power cable is disconnected.

9.2. Inspecting the System

Examine the exterior for cleanliness and general physical condition. Ensure the housing is intact, hardware is present and secure, and labeling is legible.

Check the cables (especially power cable). If there is any peeling or cracking of the outside insulation, carefully disconnect the cable and replace it with a new one.

9.3. Probe maintenance and disinfection

All transducers are supplied non-sterile.

Transducers in Endocavity Procedures should normally be used with a sterile sheath.

Transvaginal probes may be used with a surgically clean sheath.

The following disinfectants have been tested with your transducers.

Using of any other disinfectants can void system warranty and service contract.

The following disinfectants for soaking or wiping are recommended:

High level Disinfectants	Low level Disinfectants
<ul style="list-style-type: none"> • Cidex plus™ • Wavicide® -01 • Omnicide™ – FG2 	<ul style="list-style-type: none"> • Sani-Cloth • T-spray

NOTE:

Among above disinfectants, High level disinfectants can be applied to Endocavity probe, however Low level disinfectants are not appropriate for disinfected of Endocavity probe.

CAUTION: Customer must follow the disinfectant manufacturer's instructions carefully.

Do not submerge transducers above strain relief.



9.3.1 Chemicals that Damage Transducers:

Some of these chemicals, such as phenol, benzothionium chloride, pHisoHex, benzoyl peroxide, hydrogen peroxide, are commonly found in clinic or hospital settings; others are found in antibacterial skin cleaners or lotions. Use of these chemicals will cause damage to a transducer. This damage is not covered by the warranty or service contract.

9.3.2 Recommended Procedures for Probe Processing

Inspect probe cable, connector and lens surface. Contacts on the probe connector must be without bends. The surface of probe lens must be clean without scraps and bladders. Check for any crack which will allow liquid to enter the probe (especially joints such as cable/connector and cable/probe). If any such damage is found do not use the probe till replaced.

Use care to avoid getting solution in the probe connector. Wrap the connector in the plastic bag to avoid liquid contact with the connector.

Use an EPA registered germicide intended for use on plastic medical instruments (2% Glutaraldehyde type solutions without surfactants are recommended). Follow the germicide manufacturer's instructions regarding concentration, time of contact, storage and disposal.

Do not use alcohol or alcohol based solutions. Thoroughly rinse all residues from the probe with sterile distilled water after removal from the germicide. Do not wipe the strain relief/housing joint, the strain relief, or the cable with isopropyl alcohol. Isopropyl alcohol can cause damage to these parts of the transducer. This and any mechanical damage is not covered by the warranty or your service contract.

9.3.3 General Cleansing for Transducers Used in Non-Invasive Procedures

These general cleaning instructions are indicated for non-critical category transducers.

All transducers which do not contact mucus membranes, blood, compromised tissue, and are not used in sterile fields can be cleaned by using these instructions. It is important that customer cleans the transducer and cable according to the following procedures:

1. After every patient exam, wiping the ultrasound transmission gel off the transducer.
2. Wiping the transducer and cable with a dry or water-moistened soft cloth.
3. Wiping the transducer with either:

- A recommended disinfectant
- Enzol (Cidezyme)
- Metrizyme
- Klenzyme

4. Also is possible to wipe the cable with T-spray, a low-level disinfectant for the cleaning of external transducers only. Not allowed to use isopropyl alcohol on the cable and strain relief/housing joint.

9.3.4 Cleansing and Disinfection of Transducers Used in Endocavity Procedures

It is highly recommended to use Transducer's Sheath for Endocavity and Invasive uses.

The transducer disinfection should be done prior to the first exam, and after every exam thereafter. The disinfectant procedure includes the following steps:

1. Unplugging the transducer from the system.
2. Washing the transducer head and cable with soap and water to remove any protein buildup; however the transducer must not be rinsed or immersed near the strain relief.
3. Disinfection the transducer and the cable with one of the disinfectants listed as Legally Marketed. During the disinfection it is necessary:
 - To avoid transducer contact with strong solvents such as acetone, freon, and other industrial cleansers.
 - To do not soak the transducer for extended periods of time, such as overnight.
 - To do not rinse or immerse near the strain relief.
4. Removing the transducer from the disinfectant and thoroughly rinsing with sterile water.
5. Checking the transducer for any residual organic material. If any is present, disinfection of the transducer should be done again.

9.4. System accuracy and performance verification

System accuracy and performance verification should be conducted annually or if doubt exists about image quality or distance estimation.

Use tissue mimicking phantoms for evaluation of accuracy and performance of the system. Refer to Manual supplied with the phantom for detailed description of accuracy and performance verification.

During the performance assessment or tests (using phantoms etc) the probe lens may be short-time immersed in water or other special liquid.



NOTE:

The System was designed for sound velocity in tissue 1540 m/sec. For accuracy verification need to use phantoms which was calibrated for this sound velocity.

10. TRANSPORTATION, STORAGE AND UTILIZATION

10.1. Transportation and storage

Ultrasound scanner should be stored and moved according to the package technical documentation and the standard procedures.

10.2. Utilization

Utilization/recycling of this equipment should be made by specialized company and be according to the local law.

11. DECLARATION OF CONFORMITY

DECLARATION OF CONFORMITY



We, **TELEMED UAB**
Dariaus ir Gireno str. 42, Vilnius, LT-02189 Lithuania

Declare under our sole responsibility that:

Equipment	Ultrasound scanners	Probes
	<i>LS64 FLT-1T</i>	<i>C3.5/60/64</i>
	<i>LS64 FLT-2T</i>	<i>HL9.0/40/64</i>
		<i>PV6.5/10/64</i>
	<i>LS128 INT-1Z</i>	<i>C3.5/60/128Z</i>
	<i>LS 128 INT-2Z</i>	<i>HL9.0/40/128Z</i>
	<i>LS 128 EXT-1Z</i>	<i>PV6.5/10/128Z</i>
	<i>LS 128 EXT-2Z</i>	
	<i>LS 128 CEXT-1Z</i>	
Software	<i>Echo Wave II 3.1.2</i>	
Drivers	<i>TELEMED Drivers Package 1.14.2</i>	

Classification **Class IIa** (in compliance with Annex II, Art.11 Medical Device Directive)
are in conformity with:

Essential Requirements of Council directive **93/42/EEC (Medical Device Directive)**

IEC 60601-1-1: 2000, Part 1: General requirements for safety.

IEC 60601-1-2: 2001, Part 1: General requirements for basic safety and essential performance, 2.Collateral standard: Electromagnetic compatibility - Requirements and tests
IEC 60601-1-4: 1996, Part 1: General Requirements for Safety, 4.Collateral Standard: Programmable Electrical Medical Systems

IEC 60601-2-37: 2007-08 Particular requirements for the basic safety and essential performance of ultrasonic medical diagnostic and monitoring equipment

NEMA UD 2-2004: 2003, Acoustic Output Measurement Standard for Diagnostic Ultrasound Equipment

NEMA UD 3-2004: 2004, Standard for Real Time Display of Thermal and Mechanical Acoustic Output Indices on Diagnostic Ultrasound Equipment

AIUM MUS: 2002, Medical Ultrasound Safety

ISO-10993-1, Biological Evaluation of Medical Devices Part 1: Evaluation and Testing, 2003

ISO-10993-5, Biological Evaluation of Medical Devices Part 5: Tests for in vitro cytotoxicity , 1999

ISO-10993-10, Biological Evaluation of Medical Devices Part 10: Tests for irritation and delayed-type hypersensitivity, 2002

IEC 62304: 2006 Medical device software -- Software life cycle processes

ISO 14971:2007 Medical devices -- Application of risk management to medical devices

The compliance with the Council Directive 93/42/EEC is under the monitoring of the

Notified Body: **MEDCERT GmbH Pilatuspool 2 D-20355 Hamburg, code: 0482**

Nov 25, 2013

Dmitry Novikov, president

12. APPENDICES

12.1. Guidelines for the safe use of diagnostic ultrasound

A. Recommendations

General

- The use of diagnostic ultrasound to obtain information about function or structure in human beings should be restricted to situations in which the medical benefit that may accrue from the diagnostic data outweighs any foreseeable risk. Most such situations are limited to clinical examinations of the ill or potentially ill patient, or pregnant women.
- Situations of training, demonstration or research may also provide a medical benefit from diagnostic data that outweighs any foreseeable risk. Here, information is obtained for people, who are not necessarily in the categories of Recommendation (1), above. In all situations of training, demonstration or research, if either of the Thermal Index or Mechanical Index will be greater than 1, then a subject should be informed of the anticipated exposure condition and how it compares in safety with conditions for normal diagnostic practice.
- Ultrasound should not be used for any of the following:
 - to have a picture of the fetus, solely for *non-medical* reasons;
 - to learn the sex of the fetus solely for *non-medical* reasons;
 - for commercial purposes, such as trade shows, or producing pictures or videos of the fetus.

Thermal Effects

- M-mode is valuable clinical tool and, despite potential risks, is not contraindicated. However operators should be careful to limit exposure to critical structures and utilize the exposure information provided by the manufacturer.
- In particular, users should employ exposures which are **As Low As Reasonably Achievable (ALARA)**¹ because of the potential for **ultrasonic heating** of tissue during M-mode imaging and, normally to a significantly greater extent, Doppler ultrasound blood flow examinations. Exposure can be reduced by either reducing the **Thermal Index** using output controlSor by reducing the **dwel time**, the amount of time that the transducer remains in one place.

Mechanical Effects

- Users should employ exposures, in any relevant mode, which are **As Low As Reasonably Achievable (ALARA)** because of the potential for:
 - ultrasonically induced capillary hemorrhaging in lung if it is exposed during pediatric diagnostic ultrasound examinations, particularly for infants and neonates, especially if they are pre-term;
 - ultrasonically induced capillary hemorrhaging of the intestine where intestinal peristalsis is inhibited or conditions promote intraluminal or submucosal gas collections;
 - ultrasonically induced capillary hemorrhaging in other soft tissues when Gas Contrast Agents are used.
- Use of Gas Contrast Agents in a diagnostic ultrasound examination is not recommended within 24 hours before extracorporeal shock wave lithotripsy.
- Exposure can be reduced by lowering the **Mechanical Index** using output controls. Reducing the **dwel time** is of use if threshold pressures are exceeded.

Quality Assurance

It is recommended that equipment operators implement quality assurance measures to maintain the capability of obtaining reliable diagnostic information at acoustic exposures which are **As Low As Reasonably Achievable**.

As the quality of diagnostic information depends, in part, on operator training, it is also recommended that sonographers (ultrasound technologists) be appropriately qualified and registered in regional organizations of ultrasound professionals.

B. Conclusions

General

- Although there are many exposure conditions for which the risk of injury during a diagnostic ultrasound examination is negligible, this is not the case for every possible exposure condition using currently available equipment. Therefore, the persons responsible for the ultrasonic exposure must ensure that the exposure is justified, i.e., that reliable diagnostic information can be achieved and that the benefits outweigh the risk
- The conclusions listed below provide guidance as to the risks due to thermal and mechanical effects arising from ultrasound exposure. To be useful, all the conclusions need to be taken into consideration.

Thermal Effects

- At the time of writing, the information published on output level LS during B-mode imaging indicates that the risk of injury from **ultrasonic heating** is negligible during this type of examination. At this time, there appears to be no reason on thermal grounds to limit such scanning for any clinical indication, including ultrasound examination of normal pregnant women.
- In all other operating modes, especially those used for Doppler blood flow examinations, risk of injury from **ultrasonic heating** depends on the temperature elevation and the **dwel time**, as indicated by the conclusions given below.
- If the **Thermal Index (TI)** does not exceed 1, currently available evidence indicates that the risk of an injury due to **ultrasonic heating** is negligible for the vast majority of conditions of the diagnostic ultrasound examination.
- For first trimester transabdominal fetal examinations through a bladder path greater than 5 cm in length, evidence indicates that it is possible that the maximum temperature elevation which could be obtained is as much as 2-3 times that of the displayed **Soft Tissue Thermal Index (TIS)**. More caution may be warranted in these situations, particularly if the **TIS** exceed 1.
- The **Soft Tissue Thermal Index (TIS)** is the appropriate indicator of the potential for **ultrasonic heating** for examinations in which the ultrasound beam travel LS a path which is made up principally of homogeneous soft tissue or a soft tissue/fluid path, as in a first trimester fetal examination or an abdominal examination.
- If bone, including 2nd or 3rd trimester fetal bone is within the ultrasound beam, then the **Bone Thermal Index (TIB)** is often the appropriate indicator, except as noted in the next conclusion.
- If bone is in contact with the transducer then the **Cranial Thermal Index (TIC)** is the appropriate indicator. If bone is within about 1 cm of the transducer and this is closer than the nearest focal zone, the **Cranial Thermal Index (TIC)** is the appropriate indicator. More caution may be warranted in these cases because of the potential for transducer self-heating; heating of the transducer may add significantly to any **ultrasonic heating** which may occur.
- Generally, more caution may be warranted for transvaginal, transesophageal and transrectal examinations because heating of the transducer has the potential to produce additional heat to adjacent tissue.

- This conclusion and the following one provide guidance to the user if the temperature elevation in the fetus could exceed 1 °C as a result of a diagnostic ultrasound exposure. If the exposure produces a maximum *in situ* temperature of no more than 38.5 °C (1.5 °C above normal physiological levels) then it may be used clinically without reservation on thermal grounds.
- To be considered potentially hazardous on thermal grounds, it appears that a diagnostic ultrasound exposure must elevate embryonic and fetal *in situ* temperatures to the following temperatures for approximately the corresponding durations:
 - 39 °C, (2 degrees above normal), 60 minutes;
 - 40 °C, (3 degrees above normal), 15 minutes;
 - 41 °C, (4 degrees above normal), 4 minutes;
 - 42 °C, (5 degrees above normal), 1 minute;
 - 43 °C, (6 degrees above normal), 0.25 minutes.

Mechanical Effects

- At exposures that do not exceed the output limits recommended in Section **Thermal effects**, there is no demonstrated risk of clinically significant damage in humans from mechanical effects of ultrasound exposure during a diagnostic examination. However, capillary hemorrhaging has been observed in lung and the intestine of mammalLSat diagnostically relevant exposures. This effect has also been observed in other soft tissues if gas contrast agents are used. For the most part, thresholds are just as likely to be exceeded for B-mode as for pulsed Doppler or color flow Doppler modes. However, thresholds are lower for pulsed Doppler modes with relatively long pulses.
- If the **Mechanical Index (MI)** exceeds 1, there is a small risk of capillary hemorrhaging in the lung during ultrasound examinations involving exposure of the neonatal and infant chest. The risk may increase in more unusual exposures where the surface of the lung is near the focus. Although clinically significant hemorrhaging is unlikely, in part because of the small volume of tissue that is affected, the potential for achieving clinical significance may increase in the premature infant.
- At the current maximum values for the **MI** of 1.9, it is unlikely that diagnostic ultrasound exposure would lead to clinically significant intestinal hemorrhage in humans. However, the likelihood may increase for pathologic conditions inhibiting intestinal peristalsis and promoting intraluminal and submucosal gas collections.
- A limited number of experimental studies suggests that use of ultrasound gas contrast agents (GCAs) (micro bubbles) during a diagnostic examination has the potential to increase the likelihood of capillary hemorrhaging in tissues other than lung. In experiments on animals, the risk of significant hemorrhaging from lithotripter fields is increased for several hours after injection.
- As long as the recommended output limits are not exceeded, mechanical effects are far less likely to be important in obstetrical ultrasound because of the absence of gas bodies.

Biological Effects

The clinical effect of an exposure depends on the nature and degree of tissue injury. This can be assessed from biological effects studies. Several extensive reviews have been published regarding the adverse biological effects of **ultrasonic heating** based on animal studies, particularly in mammalian species (Lele 1985, NCRP 1992, WFUMB 1992, AIUM 1993, WFUMB 1998). With regard to adult tissues, the available literature suggests that tissue temperature elevations in the range of 8-10 °C, sustained for 1 to 2 minutes will cause tissue injury (Bly, *et al.*, 1992, Lele 1985). The reviews have also considered studies of teratogenic effects, usually on the developing brain, due to whole body heating of the embryo or fetus. The recommendations resulting from these reviews can be succinctly expressed as follows (WFUMB 1998):

- a diagnostic ultrasound exposure that produces a maximum *in situ* temperature rise of no more than 1.5 °C above normal physiological level (37 °C) may be used clinically without reservation on thermal grounds,
- a diagnostic ultrasound exposure that elevates embryonic and fetal *in situ* temperature above 41 °C (4 °C above normal temperature) for 5 minutes or more should be considered potentially hazardous,
- the risk of adverse effects is increased with the duration of exposure.

In addition, it has been reported that water immersion body heating of rats yielded the development of encephalocoeloses in the rat fetuses in as little as 1 minute at a temperature elevation of 5 °C above normal physiological temperature. (WFUMB 1998).

For temperature elevations greater than 1.5 °C above normal physiological level (37 °C), this information can be approximately matched to a functional form recommended by the NCRP (NCRP 1992). This yields an equation for combinations of temperature elevation and time which should be considered potentially hazardous:

$$t = 4^{5-\Delta T}$$

where t is the time in minutes at the specified temperature and ΔT is the temperature elevation above normal (37 °C).

Barnett, et al., (1997) have recently published an updated review of thermal effects, focusing on the potential for effects on the fetus. They note that there is little information on the teratogenic effects from localized heat damage by ultrasound.

C. References

Abbott, JG. Rationale and derivation of MI and TI - a review. *Ultrasound in Med. and Biol.* 25:431-441; 1999.

American Institute of Ultrasound in Medicine (AIUM). *Bioeffects and safety of diagnostic ultrasound.* Laurel, MD: AIUM Publications; 1993.

American Institute of Ultrasound in Medicine/National Electrical Manufacturers Association (AIUM/NEMA). *Standard for real-time display of thermal and mechanical acoustic output indices on diagnostic ultrasound equipment, Revision 2.* Laurel, MD: AIUM Publications; 2004.

American Institute of Ultrasound in Medicine/National Electrical Manufacturers Association (AIUM/NEMA). *Acoustic output measurement standard for diagnostic ultrasound equipment.* Laurel, MD: AIUM Publications; 2004.

American Institute of Ultrasound in Medicine (AIUM). *Medical ultrasound safety.* Rockville, MD: AIUM Publications; 2002.

American Institute of Ultrasound in Medicine (AIUM). *Standard Methods for Measuring Performance of Pulse Echo Ultrasound Imaging Equipment.* Rockville, MD: AIUM Publications; 1991.

American Institute of Ultrasound in Medicine (AIUM). *Methods for Measuring Performance of Pulse-Echo Ultrasound Equipment, Part II: Digital Methods.* Rockville, MD: AIUM Publications; 1995a.

American Institute of Ultrasound in Medicine (AIUM). *AIUM Quality Assurance Manual for Gray-Scale Ultrasound Scanners.* Rockville, MD: AIUM Publications; 1995b.

American Institute of Ultrasound in Medicine (AIUM). Mechanical Bioeffects from Diagnostic Ultrasound: AIUM Consensus Statements. J. Ultrasound in Medicine 19: number 2; (February 2000). (Also available from AIUM Publications.)

Apfel, R.E. and Holland, C.K. Gauging the likelihood of cavitations from short-pulse, low duty cycle diagnostic ultrasound. Ultrasound in Med. and Biol. 17:179-185; 1991.

Barnett, S.B., ter Haar, G.R., Ziskin, M.C., Rott, H.D., Duck, F.A. and Maeda, K. International recommendations and guidelines for the safe use of diagnostic ultrasound in medicine. Ultrasound in Med. and Biol. 26:355-366; 2000.

Bly, S.H.P., Vlahovich, S., Mabee, P.R. and Hussey, R.G. Computed estimates of maximum temperature elevations in fetal tissues during transabdominal pulsed Doppler examinations. Ultrasound in Med. and Biol. 18:389-397; 1992.

Carstensen, E.L., Duck, F.A., Meltzer, R.S., Schwarz, K.Q., Keller, B. Bioeffects in echocardiography. Echocardiography 6:605-623; 1992.

Child, S.Z., Hartman, C.L., McHale, L.A and E.L. Carstensen. Lung damage from exposure to pulsed ultrasound. Ultrasound in Med. and Biol. 16:817-825; 1990.

Dalecki, D., Raeman CH, Child SZ, *et al*, . The influence of contrast agents on hemorrhage produced by lithotripter fields. Ultrasound in Med. and Biol. 23:1435-1439; 1997.

Doody, C. Porter, H., Duck, F.A. and Humphrey, V.F. *In vitro* heating of human fetal vertebra by pulsed diagnostic ultrasound. Ultrasound in Med. and Biol. 25:1289-1294; 1999.

Duck, F.A., Starritt, H.C., ter Haar, G.R. and Lunt, M.J. Surface heating of diagnostic ultrasound transducers. Br. J. Radiology 67:1005-1013; 1989.

Duggan, P.M. and McCowan, L.M.E. Reference Ranges and Ultrasonographic Exposure Conditions for Pulsed Doppler Sonographic Studies of the Fetal Internal Carotid Artery. J Ultrasound in Medicine 12:719 - 722; 1993.

Henderson, J., Willson, K., Jago, J.R. and Whittingham, T. A survey of the acoustic outputs of diagnostic ultrasound equipment in current clinical use. Ultrasound in Med. and Biol. 21:699-705; 1995.

Holland, C.K., Deng, C.X., Apfel, R.E., Alderman, J.L., Fernandez, L.A., and Taylor, K.J.W. Direct evidence of cavitation *in vivo* from diagnostic ultrasound. Ultrasound in Med. and Biol. 22:917-925; 1996.

Lele, P.P. Local hyperthermia by ultrasound for cancer therapy. In: Nyborg, W.L.; Ziskin, M.C., eds. Biological effects of ultrasound. Clinics in diagnostic ultrasound, Vol.16. New York: Churchill Livingstone: 135-155; 1985.

Lopez, H. How to Interpret the Ultrasound Output Display Standard for Higher Acoustic Output Diagnostic Ultrasound Devices. J. Ultrasound in Medicine, Vol 17, pg 535 (1998).

Miller, D.L. and Gies, R.A. Gas-body-based contrast agent enhances vascular bioeffects of 1.09 MHz ultrasound on mouse intestine. Ultrasound in Med. and Biol. 24:1201-1208; 1998.

National Council on Radiation Protection and Measurements (NCRP). Exposure criteria for medical diagnostic ultrasound: I. Criteria based on thermal mechanisms. Bethesda, MD: NCRP; June 1, 1992.

National Council on Radiation Protection and Measurements (NCRP). Exposure criteria for medical diagnostic ultrasound: II. Criteria based on mechanical mechanisms. Bethesda, MD: NCRP; in preparation

O'Neill, T.P., Winkler, A.J. and Wu, J. Ultrasound heating in a tissue-bone phantom. *Ultrasound in Med. and Biol.* 20:579-588; 1994.

Patton, C.A., Harris, G.R. and Phillips, R.A. Output Levels and Bioeffects Indices from Diagnostic Ultrasound Exposure Data Reported to the FDA. *IEEE Trans Ultrason Ferro, Freq Cont* 41:353-359; 1994.

Ramnarine, K.V., Nassiri, D.K., Pearce, J.M., Joseph, A.E.A., Patel, R.H. and Varma, T.R. Estimation of *in situ* ultrasound exposure during obstetric examinations. *Ultrasound in Med. and Biol.* 19:319-329; 1993.

Shaw, A., Preston, R.C. and Bond, A.D. Assessment of the likely thermal index values for pulsed Doppler ultrasonic equipment - Stage I: calculation based on manufacturers' data. NPL Report CIRA (EXT) 018; 1997.

Shaw, A., Pay, N.M. and Preston, R.C. Assessment of the likely thermal index values for pulsed Doppler ultrasonic equipment - Stages II and III: experimental assessment of scanner/transducer combinations. NPL Report CMAM 12; 1998.

Siddiqi, T.A., O'Brien, W.D., Meyer, R.A., Sullivan, J.M. and Miodovnik, M. *In situ* human obstetrical ultrasound dosimetry: estimates of derating factors for each of three different tissue models. *Ultrasound in Med. and Biol.* 21:379-391; 1995.

U.S. Food and Drug Administration (FDA). Information for manufacturers seeking marketing clearance of diagnostic ultrasound systems and transducers. Rockville, MD: FDA; Sept 30, 1997.

World Federation for Ultrasound in Medicine and Biology (WFUMB) WFUMB Symposium on Safety and Standardization in Medical Ultrasound, Chapter 1, ed., Barnett, S.B. and Kossoff, G. *Ultrasound in Med. and Biol.* 18:739-750; 1992.

World Federation for Ultrasound in Medicine and Biology (WFUMB) WFUMB Symposium on Safety of Ultrasound in Medicine. Conclusions and recommendations on thermal and non-thermal mechanisms for biological effects of ultrasound. ed., Barnett, S.B. *Ultrasound in Med. and Biol.* 24: Supplement 1, 1998.

D. Glossary of Terms

ALARA (As Low As Reasonably Achievable): a principle which is used to reduce unnecessary, potentially hazardous exposure to individuals, by keeping doses As Low As Reasonably Achievable.

As shown throughout this guideline, application of the ALARA principle to diagnostic ultrasound differs from its common usage in diagnostic X-ray imaging where it is assumed that there is no threshold exposure.

In the use of diagnostic ultrasound, there are three ranges of exposure, i.e., combinations of Thermal or Mechanical Indices and dwell time that need to be considered. At exposures that are clearly below the thresholds for health effects, further reduction of exposure is not justified, whether it is via reductions in dwell time or acoustic output. There can also be exposures that are or may be above thresholds for health effects. In these cases, ALARA refers to using the lowest value of potentially hazardous exposure, i.e. combination of acoustic output and dwell time, needed to achieve the required diagnostic information.

Bone Thermal Index (TIB): the Thermal Index for an exposure model in which the ultrasound beam passes through soft tissue and a focal region is in the immediate vicinity of bone.

Cranial Bone Thermal Index (TIC): the Thermal Index for an exposure condition in which the ultrasound beam passes through bone near the beam entrance into the body.

derated: a derated quantity is one which has been measured in water using standard methods and then multiplied by a derating factor. This accounts for attenuation of the ultrasound field by the tissue between the transducer and a particular location in the body along the beam axis. The derating factor is 0.3 dB/cm-MHz in these guidelines.

derated spatial peak time average intensity: the largest value in an ultrasound beam of any derated time averaged intensity.

dwelt time: the amount of time that the transducer is actively transmitting ultrasound while staying in one place during part of an examination.

rarefactional pressure: the amplitude of a negative instantaneous ultrasonic pressure in an ultrasound beam

Soft Tissue Thermal Index (TIS): the Thermal Index for an exposure model in which the ultrasound beam heats primarily soft tissue.

spatial average, pulse average intensity at the face of the transducer: the spatial average, temporal average intensity at the face of the transducer divided by the duty factor, where the duty factor is the product of the pulse duration and the pulse repetition frequency.

spatial average, temporal average intensity at the face of the transducer: the time averaged intensity, averaged over the face of the transducer.

Thermal Index (TI): a quantity related to the potential for **ultrasonic heating**. It is proportional to a calculated or estimated temperature rise for model exposure conditions. The **Thermal Index** is given by the ratio of the ultrasonic power emitted by the transducer to the ultrasonic power required to raise tissue temperature by 1 °C for the model exposure conditions. In the calculation of all Thermal Indices, the average ultrasonic attenuation in the body is assumed to be 0.3 dB/cm-MHz along the beam axis (e.g., the ultrasonic intensity is reduced by 3 dB, a factor of 2, for a 5 MHz beam, 2 cm into the body along the beam axis.)

Mechanical Index (MI): a quantity related to the potential for mechanical effects during a diagnostic ultrasound examination. It is given by the ratio of the largest value in the ultrasound beam of any derated rarefactional pressure to the square root of the transducer frequency. The pressure is in Megapascals and the frequency is in MHz.

ultrasonic heating: the heating of tissue (including bone) due to the absorption of ultrasound.

ultrasonic power: the total amount of ultrasound energy emitted by the transducer per unit time.

12.2. Acoustic output

Acoustic Output Tables for Track 3 - the following values represent global maximum values of acoustic output for all system and transducer combination.

Additional Comments: estimates based on measurements of product line device.

Transducer/Mode Combination Summary Table System: **LS64**

Transducer Model	Mode of Operation						
	B	M	PW	B+CFM combined	B+M combined	B+PW combined	B+CFM+PW combined
HL9.0/40/64D	√	√	√	√	√	√	√
C3.5/60/64D			√	√		√	√
PV6.5/10/64D	√		√	√	√	√	√

Transducer/Mode Combination Summary Table System: **LS128**

Transducer Model	Mode of Operation						
	B	M	PW	B+CFM combined	B+M combined	B+PW combined	B+CFM+PW combined
HL9.0/40/128Z	√	√		√	√	√	√
C3.5/60/128Z	√	√	√	√	√	√	√
PV6.5/10/128Z	√	√	√	√	√	√	√

System: **LS64**

Transducer: **HL9.0/40/64D**

Global Maximum Output Level _S (est)	Mode of Operation						
	B	M	PW	B+CFM combined	B+M combined	B+PW combined	B+CFM+PW combined
max $I_{spta,3}$	76.7	65.7	444	304	132	501	662
max MI	1.18	1.18	0.84	1.18	1.18	1.18	1.18
max TIS	0.562	0.0689	0.373	1.035	0.5549	0.813	1.123
max TIB	0.562	0.141	0.884	1.035	0.141	0.884	1.123
max TIC	1.05	0.0685	0.364	1.144	0.9785	1.188	1.183

System: **LS64**

Transducer: **C3.5/60/64D**

Global Maximum Output Level _S (est)	Mode of Operation						
	B	M	PW	B+CFM combined	B+M combined	B+PW combined	B+CFM+PW combined
max $I_{spta,3}$	38.6	34.3	357	185	68	387	328
max MI	0.72	0.72	0.39	0.73	0.72	0.72	0.73
max TIS	0.693	0.073	0.760	4.674	0.599	0.76	2.12
max TIB	0.693	0.225	2.259	4.674	0.225	2.259	1.69
max TIC	-	-	-	-	-	-	-

System: **LS64**Transducer: **PV6.5/10/64D**

Global Maximum Output LevelLS(est)	Mode of Operation						
	B	M	PW	B+CFM combined	B+M combined	B+PW combined	B+CFM+PW combined
max $I_{spta.3}$	70.4	59.5	509	499	120	562	568
max MI	0.96	0.96	0.47	0.96	0.96	0.96	0.96
max TIS	0.502	0.0454	0.321	1.106	0.4794	0.714	0.7191
max TIB	0.502	0.160	1.12	1.106	0.160	1.12	0.768
max TIC	1.23	0.0799	0.471	1.662	1.14	1.432	1.064

System: **LS128**Transducer: **HL9.0/40/128Z**

Global Maximum Output LevelLS(est)	Mode of Operation						
	B	M	PW	B+CFM combined	B+M combined	B+PW combined	B+CFM+PW combined
max $I_{spta.3}$	131	142	477	382	262	594	506
max MI	1.73	1.73	0.634	1.73	1.73	1.73	1.73
max TIS	1.09	0.138	0.372	0.439	1.13	1.35	0.701
max TIB	1.09	0.372	0.956	0.439	0.372	0.956	0.354
max TIC	2.85	0.187	0.483	0.764	2.78	3.04	0.986

System: **LS128**Transducer: **C3.5/60/128Z**

Global Maximum Output LevelLS(est)	Mode of Operation						
	B	M	PW	B+CFM combined	B+M combined	B+PW combined	B+CFM+PW combined
max $I_{spta.3}$	48.8	57.1	478	221	98.4	508	502
max MI	1.02	1.02	0.570	1.02	1.02	1.02	1.02
max TIS	0.649	6.10e-07	1.12	1.23	0.612	1.67	1.58
max TIB	0.649	0.293	2.63	1.23	0.293	2.63	1.03
max TIC	2.71	0.198	1.84	2.26	2.75	4.16	2.84

System: **LS128**Transducer: **PV6.5/10/128Z**

Global Maximum Output LevelLS(est)	Mode of Operation						
	B	M	PW	B+CFM combined	B+M combined	B+PW combined	B+CFM+PW combined
max $I_{spta.3}$	52.1	61.4	552	358	105	574	573
max MI	1.16	1.16	0.692	1.16	1.16	1.16	1.16
max TIS	1.71	0.152	0.700	0.805	1.71	1.66	1.43
max TIB	1.71	0.261	1.76	0.805	0.262	1.76	1.55
max TIC	3.40	0.223	1.35	1.51	3.32	3.27	2.71

Transducer Model: PV6.5/10/64D

Operating Mode: B-Mode

Index Label		MI	TIS			TIB	TIC	
			Scan	Non-scan		Non-scan		
				$A_{aprt} \leq 1 \text{ cm}^2$	$A_{aprt} > 1 \text{ cm}^2$			
Maximum index value		0.899	0.502	-	-	-	1.23	
Associated acoustic parameter	$p_{r,3}$ (MPa)	1.98						
	W_0 (mW)		30.1	-		-	30.1	
	min of [$W_{.3}(z_1)$, $I_{TA,\square}(z_1)$] (mW)				-			
	Z_1 (cm)				-			
	Z_{bp} (cm)				-			
	Z_{sp} (cm)	1.52				-		
	$d_{eq}(Z_{sp})$ (cm)					-		
	f_c (MHz)	4.87	4.87	-	-	-	4.87	
	Dim of A_{aprt}	X (cm)		0.00	-	-	-	0.00
		Y (cm)		0.600	-	-	-	0.600
Other Information	PD (μsec)	0.426						
	PRF (Hz)	7810						
	$p_r @ PII_{max}$ (MPa)	2.56						
	$d_{eq} @ PII_{max}$ (cm)					-		
	Focal Length	FL_x (cm)		0.146	-	-		
		FL_y (cm)		0.161	-	-		
$I_{PA,3} @ MI_{max}$ (W/cm^2)		252						
Operating Control Conditions	244 Hz scan rate							
	73.6 degrees scan angle (50% view)							
	32 lines per scan							
	Focal depth 17 mm							
Frequency 5.0 MHz								

Note 1: Information need not be provided for any formulation of *TIS* not yielding the maximum value of *TIS* for that mode.

Note 2: Information need not be provided regarding *TIC* for any TRANSDUCER ASSEMBLY not intended for transcranial or neonatal cephalic uses.

Note 3: Information on MI and TI need not be provided if the equipment meets both the exemption clauses given in 51.2 aa) and 51.2 dd).

(a) Intended use does not include cephalic so TIC is not computed

No data reported.

Transducer Model: PV6.5/10/64D

Operating Mode: M

Index Label		MI	TIS			TIB	TIC	
			Scan	Non-scan		Non-scan		
				$A_{aprt} \leq 1 \text{ cm}^2$	$A_{aprt} > 1 \text{ cm}^2$			
Maximum index value		0.899	#	0.0454	-	0.160	0.0799	
Associated acoustic parameter	$p_{r,3}$ (MPa)	1.98						
	W_0 (mW)		#	1.96		1.96	1.96	
	min of [$W_{.3}(z_1)$, $I_{TA, \square}(z_1)$] (mW)				-			
	Z_1 (cm)				-			
	Z_{bp} (cm)				-			
	Z_{sp} (cm)	1.52				1.52		
	$d_{eq}(Z_{sp})$ (cm)					0.166		
	f_c (MHz)	4.87	#	4.87	-	4.87	4.87	
	Dim of A_{aprt}	X (cm)		#	0.492	-	0.492	0.492
		Y (cm)		#	0.600	-	0.600	0.600
Other Information	PD (μsec)	0.426						
	PRF (Hz)	508						
	$p_r @ PII_{max}$ (MPa)	2.56						
	$d_{eq} @ PII_{max}$ (cm)					0.166		
	Focal Length	FL_x (cm)		#	0.146	-		
		FL_y (cm)		#	0.161	-		
$I_{PA,3} @ MI_{max}$ (W/cm^2)	252							
Operating Control Conditions	Focal depth 17 mm Frequency 5.0 MHz							

Note 1: Information need not be provided for any formulation of *TIS* not yielding the maximum value of *TIS* for that mode.

Note 2: Information need not be provided regarding *TIC* for any TRANSDUCER ASSEMBLY not intended for transcranial or neonatal cephalic uses.

Note 3: Information on MI and TI need not be provided if the equipment meets both the exemption clauses given in 51.2 aa) and 51.2 dd).

(a) Intended use does not include cephalic so TIC is not computed

No data reported.

Transducer Model: PV6.5/10/64D

Operating Mode: B+M

Index Label		MI	TIS			TIB	TIC	
			Scan	Non-scan		Non-scan		
				$A_{aprt} \leq 1 \text{ cm}^2$	$A_{aprt} > 1 \text{ cm}^2$			
Maximum index value		0.899	0.4794	-	-	0.160	1.14	
Associated acoustic parameter	$p_{r,3}$ (MPa)	1.98						
	W_0 (mW)		27.96	-		1.96	26.0	
	min of [$W_{.3}(z_1)$, $I_{TA, \square}(z_1)$] (mW)				-			
	z_1 (cm)				-			
	z_{bp} (cm)				-			
	z_{sp} (cm)	1.52				1.52		
	$d_{eq}(z_{sp})$ (cm)					0.166		
	f_c (MHz)	4.87	#	4.87	-	4.87	4.87	
	Dim of A_{aprt}	X (cm)		#	0.492	-	0.492	0.492
Y (cm)			#	0.600	-	0.600	0.600	
Other Information	PD (μsec)	0.426						
	PRF (Hz)	7258						
	$p_r @ PII_{max}$ (MPa)	2.56						
	$d_{eq} @ PII_{max}$ (cm)					0.166		
	Focal Length	FL_x (cm)		#	0.146	-		
		FL_y (cm)		#	0.161	-		
$I_{PA,3} @ MI_{max}$ (W/cm^2)	252							
Operating Control Conditions	See contribution sub-mode tables							
<p>Note 1: Information need not be provided for any formulation of <i>TIS</i> not yielding the maximum value of <i>TIS</i> for that mode.</p> <p>Note 2: Information need not be provided regarding <i>TIC</i> for any TRANSDUCER ASSEMBLY not intended for transcranial or neonatal cephalic uses.</p> <p>Note 3: Information on MI and TI need not be provided if the equipment meets both the exemption clauses given in 51.2 aa) and 51.2 dd).</p> <p>(a) Intended use does not include cephalic so TIC is not computed</p> <p># No data reported.</p>								

Transducer Model: PV6.5/10/64D

Operating Mode: PW

Index Label		MI	TIS			TIB	TIC	
			Scan	Non-scan		Non-scan		
				$A_{aprt} \leq 1 \text{ cm}^2$	$A_{aprt} > 1 \text{ cm}^2$			
Maximum index value		0.453	#	0.321	-	1.12	0.471	
Associated acoustic parameter	$p_{r,3}$ (MPa)	1.05						
	W_0 (mW)		#	12.5		12.5	12.5	
	min of [$W_{.3}(z_1)$, $I_{TA,\square}(z_1)$] (mW)				-			
	z_1 (cm)				-			
	z_{bp} (cm)				-			
	z_{sp} (cm)	1.74				1.74		
	$d_{eq}(z_{sp})$ (cm)					0.132		
	f_c (MHz)	5.40	#	5.40	-	5.40	5.40	
	Dim of A_{aprt}	X (cm)		#	0.574	-	0.574	0.574
Y (cm)			#	0.600	-	0.600	0.600	
Other Information	PD (μsec)	0.718						
	PRF (Hz)	1.00E+4						
	$p_r @ PII_{max}$ (MPa)	1.46						
	$d_{eq} @ PII_{max}$ (cm)					0.132		
	Focal Length	FL_x (cm)		#	0.139	-		
		FL_y (cm)		#	0.123	-		
$I_{PA,3} @ MI_{max}$ (W/cm^2)	66.8							
Operating Control Conditions	Focal depth 22 mm Frequency 5.3 MHz							
<p>Note 1: Information need not be provided for any formulation of <i>TIS</i> not yielding the maximum value of <i>TIS</i> for that mode.</p> <p>Note 2: Information need not be provided regarding <i>TIC</i> for any TRANSDUCER ASSEMBLY not intended for transcranial or neonatal cephalic uses.</p> <p>Note 3: Information on MI and TI need not be provided if the equipment meets both the exemption clauses given in 51.2 aa) and 51.2 dd).</p> <p>(a) Intended use does not include cephalic so TIC is not computed</p> <p># No data reported.</p>								

Transducer Model: PV6.5/10/64D

Operating Mode: B+PW

Index Label		MI	TIS			TIB	TIC	
			Scan	Non-scan		Non-scan		
				$A_{aprt} \leq 1 \text{ cm}^2$	$A_{aprt} > 1 \text{ cm}^2$			
Maximum index value		0.899	0.714	-	-	1.12	1.432	
Associated acoustic parameter	$p_{r,3}$ (MPa)	1.98						
	W_0 (mW)		36.1	-		12.5	23.6	
	min of [$W_{.3}(z_1)$, $I_{TA, \square}(z_1)$] (mW)				-			
	z_1 (cm)				-			
	z_{bp} (cm)				-			
	z_{sp} (cm)	1.74				1.74		
	$d_{eq}(z_{sp})$ (cm)					0.132		
	f_c (MHz)	5.40	#	5.40	-	5.40	5.40	
	Dim of A_{aprt}	X (cm)		#	0.574	-	0.574	0.574
Y (cm)			#	0.600	-	0.600	0.600	
Other Information	PD (μsec)	0.718						
	PRF (Hz)	1.00E+4						
	$p_r @ PII_{max}$ (MPa)	2.56						
	$d_{eq} @ PII_{max}$ (cm)					0.132		
	Focal Length	FL_x (cm)		#	0.139	-		
		FL_y (cm)		#	0.123	-		
$I_{PA,3} @ MI_{max}$ (W/cm^2)	252							
Operating Control Conditions	See contribution sub-mode tables							
<p>Note 1: Information need not be provided for any formulation of <i>TIS</i> not yielding the maximum value of <i>TIS</i> for that mode.</p> <p>Note 2: Information need not be provided regarding <i>TIC</i> for any TRANSDUCER ASSEMBLY not intended for transcranial or neonatal cephalic uses.</p> <p>Note 3: Information on MI and TI need not be provided if the equipment meets both the exemption clauses given in 51.2 aa) and 51.2 dd).</p> <p>(a) Intended use does not include cephalic so TIC is not computed</p> <p># No data reported.</p>								

Transducer Model: PV6.5/10/64D

Operating Mode: B+PDI/DPDI

Index Label		MI	TIS			TIB	TIC	
			Scan	Non-scan		Non-scan		
				$A_{aprt} \leq 1 \text{ cm}^2$	$A_{aprt} > 1 \text{ cm}^2$			
Maximum index value		0.899	1.106	-	-	-	1.662	
Associated acoustic parameter	$p_{r,3}$ (MPa)	1.98						
	W_0 (mW)		45.97	-		-	45.97	
	min of [$W_{.3}(z_1)$, $I_{TA, \square}(z_1)$] (mW)				-			
	z_1 (cm)				-			
	z_{bp} (cm)				-			
	z_{sp} (cm)	1.52				-		
	$d_{eq}(z_{sp})$ (cm)					-		
	f_c (MHz)	4.87	4.87	-	-	-	4.87	
	Dim of A_{aprt}	X (cm)		0.00	-	-	-	0.00
Y (cm)			0.600	-	-	-	0.600	
Other Information	PD (μsec)	0.426						
	PRF (Hz)	7520						
	$p_r @ PII_{max}$ (MPa)	2.56						
	$d_{eq} @ PII_{max}$ (cm)					-		
	Focal Length	FL_x (cm)		0.146	-	-		
		FL_y (cm)		0.161	-	-		
$I_{PA,3} @ MI_{max}$ (W/cm^2)	252							
Operating Control Conditions	See contribution sub-mode tables							
<p>Note 1: Information need not be provided for any formulation of <i>TIS</i> not yielding the maximum value of <i>TIS</i> for that mode.</p> <p>Note 2: Information need not be provided regarding <i>TIC</i> for any TRANSDUCER ASSEMBLY not intended for transcranial or neonatal cephalic uses.</p> <p>Note 3: Information on MI and TI need not be provided if the equipment meets both the exemption clauses given in 51.2 aa) and 51.2 dd).</p> <p>(a) Intended use does not include cephalic so TIC is not computed</p> <p># No data reported.</p>								

Transducer Model: PV6.5/10/64D

Operating Mode: B+CFM

Index Label		MI	TIS			TIB	TIC	
			Scan	Non-scan		Non-scan		
				$A_{aprt} \leq 1 \text{ cm}^2$	$A_{aprt} > 1 \text{ cm}^2$			
Maximum index value		0.899	1.106	-	-	-	1.662	
Associated acoustic parameter	$p_{r,3}$ (MPa)	1.98						
	W_0 (mW)		45.97	-		-	45.97	
	min of $[W_{.3}(z_1), I_{TA,\square}(z_1)]$ (mW)				-			
	z_1 (cm)				-			
	z_{bp} (cm)				-			
	z_{sp} (cm)	1.52				-		
	$d_{eq}(z_{sp})$ (cm)					-		
	f_c (MHz)	4.87	4.87	-	-	-	4.87	
	Dim of A_{aprt}	X (cm)		0.00	-	-	-	0.00
Y (cm)			0.600	-	-	-	0.600	
Other Information	PD (μsec)	0.426						
	PRF (Hz)	7520						
	$p_r @ PII_{max}$ (MPa)	2.56						
	$d_{eq} @ PII_{max}$ (cm)					-		
	Focal Length	FL_x (cm)		0.146	-	-		
		FL_y (cm)		0.161	-	-		
$I_{PA,3} @ MI_{max}$ (W/cm^2)	252							
Operating Control Conditions	See contribution sub-mode tables							

Note 1: Information need not be provided for any formulation of *TIS* not yielding the maximum value of *TIS* for that mode.

Note 2: Information need not be provided regarding *TIC* for any TRANSDUCER ASSEMBLY not intended for transcranial or neonatal cephalic uses.

Note 3: Information on MI and TI need not be provided if the equipment meets both the exemption clauses given in 51.2 aa) and 51.2 dd).

(a) Intended use does not include cephalic so TIC is not computed

No data reported.

Transducer Model: PV6.5/10/64D

Operating Mode: B+PDI/DPDI+PW

Index Label		MI	TIS			TIB	TIC	
			Scan	Non-scan		Non-scan		
				$A_{aprt} \leq 1 \text{ cm}^2$	$A_{aprt} > 1 \text{ cm}^2$			
Maximum index value		0.899	-	0.7191	-	0.768	1.064	
Associated acoustic parameter	$p_{r,3}$ (MPa)	1.98						
	W_0 (mW)		29.17	-		8.57	20.6	
	min of [$W_{.3}(z_1)$, $I_{TA, \square}(z_1)$] (mW)				-			
	z_1 (cm)				-			
	z_{bp} (cm)				-			
	z_{sp} (cm)	1.52				-		
	$d_{eq}(z_{sp})$ (cm)					-		
	f_c (MHz)	4.87	4.87	-	-	-	4.87	
	Dim of A_{aprt}	X (cm)		-	0.574	-	-	0.574
Y (cm)			-	0.6	-	-	0.600	
Other Information	PD (μsec)	0.426						
	PRF (Hz)	6811						
	$p_r @ PII_{max}$ (MPa)	2.56						
	$d_{eq} @ PII_{max}$ (cm)					-		
	Focal Length	FL_x (cm)		0.146	-	-		
		FL_y (cm)		0.161	-	-		
	$I_{PA,3} @ MI_{max}$ (W/cm^2)	252						
Operating Control Conditions	See contribution sub-mode tables							
<p>Note 1: Information need not be provided for any formulation of <i>TIS</i> not yielding the maximum value of <i>TIS</i> for that mode.</p> <p>Note 2: Information need not be provided regarding <i>TIC</i> for any TRANSDUCER ASSEMBLY not intended for transcranial or neonatal cephalic uses.</p> <p>Note 3: Information on MI and TI need not be provided if the equipment meets both the exemption clauses given in 51.2 aa) and 51.2 dd).</p> <p>(a) Intended use does not include cephalic so TIC is not computed</p> <p># No data reported.</p>								

Transducer Model: PV6.5/10/64D

Operating Mode: B+CFM+PW

Index Label		MI	TIS			TIB	TIC	
			Scan	Non-scan		Non-scan		
				$A_{aprt} \leq 1 \text{ cm}^2$	$A_{aprt} > 1 \text{ cm}^2$			
Maximum index value		0.899	-	0.7191	-	0.768	1.064	
Associated acoustic parameter	$p_{r,3}$ (MPa)	1.98						
	W_0 (mW)		29.17	-		8.57	20.6	
	min of [$W_{.3}(z_1)$, $I_{TA, \square}(z_1)$] (mW)				-			
	z_1 (cm)				-			
	z_{bp} (cm)				-			
	z_{sp} (cm)	1.52				-		
	$d_{eq}(z_{sp})$ (cm)					-		
	f_c (MHz)	4.87	4.87	-	-	-	4.87	
	Dim of A_{aprt}	X (cm)		-	0.574	-	-	0.574
Y (cm)			-	0.6	-	-	0.600	
Other Information	PD (μsec)	0.426						
	PRF (Hz)	6811						
	$p_r @ PII_{max}$ (MPa)	2.56						
	$d_{eq} @ PII_{max}$ (cm)					-		
	Focal Length	FL_x (cm)		0.146	-	-		
		FL_y (cm)		0.161	-	-		
$I_{PA,3} @ MI_{max}$ (W/cm^2)	252							
Operating Control Conditions	See contribution sub-mode tables							
<p>Note 1: Information need not be provided for any formulation of <i>TIS</i> not yielding the maximum value of <i>TIS</i> for that mode.</p> <p>Note 2: Information need not be provided regarding <i>TIC</i> for any TRANSDUCER ASSEMBLY not intended for transcranial or neonatal cephalic uses.</p> <p>Note 3: Information on MI and TI need not be provided if the equipment meets both the exemption clauses given in 51.2 aa) and 51.2 dd).</p> <p>(a) Intended use does not include cephalic so TIC is not computed</p> <p># No data reported.</p>								

Table 201.103 – Acoustic output reporting table

Transducer Model: HL7.5/40/64D **Operating Mode:** M

Index label		MI	TIS		TIB	TIC	
			Scan	Non-scan			Non-scan
				$A_{aprt} \leq 1 \text{ cm}^2$	$A_{aprt} > 1 \text{ cm}^2$		
Maximum index value		1.06		0.0224		0.0680	0.0266
Associated acoustic parameters	$p_{r,\alpha}$	2.71					
	P			0.720		0.720	0.720
	min of $[P_{\alpha}(z_s), I_{ta,\alpha}(z_s)]$						
	Z_s						
	Z_{bp}						
	Z_b					1.40	
	z at max. $I_{pi\alpha}$	1.40					
	$d_{eq}(Z_b)$					0.126	
	f_{awf}	6.52		6.52		6.52	6.52
	Dim of A_{aprt}	X			0.600		0.600
Y				0.600		0.600	0.600
Other information	t_d	0.117					
	pr	512					
	p_r at max I_{pi}	3.72					
	d_{eq} at max I_{pi}					0.126	
	$I_{pi\alpha}$ at max MI	510					
	Focal Length	FL_x			1.40		
FL_y				2.00			
Operating control conditions	Focal depth 14.0 mm Frequency 5.0 MHz						
<p>NOTE 1 Data should only be entered in one of the columns related to <i>TIS</i></p> <p>NOTE 2 Information need not be provided regarding <i>TIC</i> for any <i>TRANSDUCER ASSEMBLY</i> not intended for transcranial or neonatal cephalic uses</p> <p>NOTE 3 If the requirements of 201.12.4.2a) are met, it is not required to enter any data in the columns related to <i>TIS</i>, <i>TIB</i> or <i>TIC</i>.</p> <p>NOTE 4 If the requirements of 201.12.4.2b) are met, it is not required to enter any data in the column related to <i>MI</i>.</p> <p>NOTE 5 Focal Length is a <i>NOMINAL</i> value</p>							

Table 201.103 – Acoustic output reporting table

Transducer Model: HL7.5/40/64D Operating Mode: B+M

Index label	MI	TIS			TIB	TIC	
		Scan	Non-scan		Non-scan		
			$A_{\text{aprt}} \leq 1 \text{ cm}^2$	$A_{\text{aprt}} > 1 \text{ cm}^2$			
Maximum index value	1.06	0.144			0.0680	0.298	
Associated acoustic parameters	$p_{r,\alpha}$	2.71					
	P		8.08		0.720	8.08	
	min of $[P_{\alpha}(z_s), I_{\text{ta},\alpha}(z_s)]$						
	Z_s						
	Z_{bp}						
	Z_b				1.40		
	z at max. $I_{\text{pi},\alpha}$	1.40					
	$d_{\text{eq}}(Z_b)$				0.126		
	f_{awf}	6.52	6.52			6.52	6.52
	Dim of A_{aprt}	X		0.600		0.600	0.600
Y			0.600		0.600	0.600	
Other information	t_d	0.117					
	prr	5740					
	p_r at max I_{pi}	3.72					
	d_{eq} at max I_{pi}				0.126		
	$I_{\text{pi},\alpha}$ at max MI	510					
	Focal Length	FL_x					
FL_y							
Operating control conditions	Focal depth 14.0 mm						
	Frequency 5.0 MHz						
<p>NOTE 1 Data should only be entered in one of the columns related to <i>TIS</i></p> <p>NOTE 2 Information need not be provided regarding <i>TIC</i> for any <i>TRANSDUCER ASSEMBLY</i> not intended for transcranial or neonatal cephalic uses</p> <p>NOTE 3 If the requirements of 201.12.4.2a) are met, it is not required to enter any data in the columns related to <i>TIS</i>, <i>TIB</i> or <i>TIC</i>.</p> <p>NOTE 4 If the requirements of 201.12.4.2b) are met, it is not required to enter any data in the column related to <i>MI</i>.</p> <p>NOTE 5 Focal Length is a <i>NOMINAL</i> value</p> <p>NOTE 6 This calculation for <i>TIS</i> is the sum of the scanning and non-scanning values. The supporting data corresponds to the maximum sub-mode contributor.</p>							

Table 201.103 – Acoustic output reporting table

Transducer Model: HL7.5/40/64D **Operating Mode:** PW

Index label		MI	TIS		TIB	TIC	
			Scan	Non-scan			Non-scan
				$A_{aprt} \leq 1 \text{ cm}^2$	$A_{aprt} > 1 \text{ cm}^2$		
Maximum index value		1.32		1.11	3.54	1.18	
Associated acoustic parameters	$p_{r,\alpha}$	3.40					
	P			35.1	35.1	35.1	
	min of $[P_{\alpha}(z_s), I_{ta,\alpha}(z_s)]$						
	Z_s						
	Z_{bp}						
	Z_b				1.50		
	z at max. $I_{pi \alpha}$	1.63					
	$d_{eq}(z_b)$				0.113		
	f_{awf}	6.67		6.67	6.67	6.67	
	Dim of A_{aprt}	X			0.720	0.720	0.720
Y				0.600	0.600	0.600	
Other information	t_d	3.27					
	prr	1000					
	p_r at max I_{pi}	4.95					
	d_{eq} at max I_{pi}				0.105		
	$I_{pi \alpha}$ at max MI	591					
	Focal Length	FL _x			1.80		
FL _y				2.00			
Operating control conditions	Focal depth 18.0 mm Frequency 6.7 MHz						
<p>NOTE 1 Data should only be entered in one of the columns related to <i>TIS</i></p> <p>NOTE 2 Information need not be provided regarding <i>TIC</i> for any <i>TRANSDUCER ASSEMBLY</i> not intended for transcranial or neonatal cephalic uses</p> <p>NOTE 3 If the requirements of 201.12.4.2a) are met, it is not required to enter any data in the columns related to <i>TIS</i>, <i>TIB</i> or <i>TIC</i>.</p> <p>NOTE 4 If the requirements of 201.12.4.2b) are met, it is not required to enter any data in the column related to <i>MI</i>.</p> <p>NOTE 5 Focal Length is a <i>NOMINAL</i> value</p>							

Table 201.103 – Acoustic output reporting table

Transducer Model: HL7.5/40/64D Operating Mode: B+PW

Index label	MI	TIS			TIB	TIC
		Scan	Non-scan		Non-scan	
			$A_{aprt} \leq 1 \text{ cm}^2$	$A_{aprt} > 1 \text{ cm}^2$		
Maximum index value	1.32		1.21		3.54	1.39
Associated acoustic parameters	$p_{r,\alpha}$	3.40				
	P		40.7		35.1	40.7
	min of $[P_{\alpha}(z_s), I_{ta,\alpha}(z_s)]$					
	Z_s					
	Z_{bp}					
	Z_b				1.50	
	z at max. $I_{pi \alpha}$	1.63				
	$d_{eq}(Z_b)$				0.113	
	f_{awf}	6.67	6.67		6.67	6.67
	Dim of A_{aprt}	X		0.720		0.720
Y			0.600		0.600	0.600
Other information	t_d	3.27				
	prr	4970				
	p_r at max I_{pi}	4.95				
	d_{eq} at max I_{pi}				0.105	
	$I_{pi \alpha}$ at max MI	591				
	Focal Length	FL_x		1.80		
FL_y			2.00			
Operating control conditions	Focal depth 18.0 mm					
	Frequency 6.7 MHz					
<p>NOTE 1 Data should only be entered in one of the columns related to TIS</p> <p>NOTE 2 Information need not be provided regarding TIC for any TRANSDUCER ASSEMBLY not intended for transcranial or neonatal cephalic uses</p> <p>NOTE 3 If the requirements of 201.12.4.2a) are met, it is not required to enter any data in the columns related to TIS, TIB or TIC.</p> <p>NOTE 4 If the requirements of 201.12.4.2b) are met, it is not required to enter any data in the column related to MI.</p> <p>NOTE 5 Focal Length is a NOMINAL value</p> <p>NOTE 6 This calculation for TIS is the sum of the scanning and non-scanning values. The supporting data corresponds to the maximum sub-mode contributor.</p>						

Table 201.103 – Acoustic output reporting table

Transducer Model: HL7.5/40/64D **Operating Mode:** B+PDI/DPDI

Index label		MI	TIS		TIB	TIC	
			Scan	Non-scan			Non-scan
				$A_{aprt} \leq 1 \text{ cm}^2$	$A_{aprt} > 1 \text{ cm}^2$		
Maximum index value		1.34	3.03			3.76	
Associated acoustic parameters	$p_{r,\alpha}$	3.11					
	P		120			120	
	min of [$P_{\alpha}(z_s), I_{ta,\alpha}(z_s)$]						
	z_s						
	z_{bp}						
	z_b						
	z at max $I_{pi \alpha}$	1.83					
	$d_{eq}(z_b)$						
	f_{awf}	5.35	5.35			5.35	
	Dim of A_{aprt}	X		0.840			0.840
Y			0.600			0.600	
Other information	t_d	1.40					
	prr	6780					
	p_r at max I_{pi}	4.36					
	d_{eq} at max I_{pi}						
	$I_{pi \alpha}$ at max MI	561					
	Focal Length	FL _x					
FL _y							
Operating control conditions	Focal depth 22.0 mm Frequency 5.3 MHz						
<p>NOTE 1 Data should only be entered in one of the columns related to <i>TIS</i></p> <p>NOTE 2 Information need not be provided regarding <i>TIC</i> for any <i>TRANSDUCER ASSEMBLY</i> not intended for transcranial or neonatal cephalic uses</p> <p>NOTE 3 If the requirements of 201.12.4.2a) are met, it is not required to enter any data in the columns related to <i>TIS</i>, <i>TIB</i> or <i>TIC</i>.</p> <p>NOTE 4 If the requirements of 201.12.4.2b) are met, it is not required to enter any data in the column related to <i>MI</i>.</p> <p>NOTE 5 Focal Length is a <i>NOMINAL</i> value</p> <p>NOTE 6 This calculation for <i>TIS</i> is the sum of the scanning values. The supporting data corresponds to the maximum sub-mode contributor.</p>							

Table 201.103 – Acoustic output reporting table

Transducer Model: HL7.5/40/64D Operating Mode: B+CFM

Index label	MI	TIS		TIB	TIC	
		Scan	Non-scan			Non-scan
			$A_{\text{aprt}} \leq 1 \text{ cm}^2$	$A_{\text{aprt}} > 1 \text{ cm}^2$		
Maximum index value	1.34	1.98			2.46	
Associated acoustic parameters	$P_{r,\alpha}$	3.11				
	P		78.5		78.5	
	min of $[P_{\alpha}(z_s), I_{\text{ta},\alpha}(z_s)]$					
	z_s					
	z_{bp}					
	z_b					
	z at max. $I_{\text{pi } \alpha}$	1.83				
	$d_{\text{eq}}(z_b)$					
	f_{awf}	5.35	5.35			5.35
	Dim of A_{aprt}	X		0.840		0.840
Y			0.600		0.600	
Other information	t_d	1.40				
	prr	5030				
	p_r at max I_{pi}	4.36				
	d_{eq} at max I_{pi}					
	$I_{\text{pi } \alpha}$ at max MI	561				
	Focal Length	FL_x				
FL_y						
Operating control conditions	Focal depth 22.0 mm					
	Frequency 5.3 MHz					
<p>NOTE 1 Data should only be entered in one of the columns related to <i>TIS</i></p> <p>NOTE 2 Information need not be provided regarding <i>TIC</i> for any <i>TRANSDUCER ASSEMBLY</i> not intended for transcranial or neonatal cephalic uses</p> <p>NOTE 3 If the requirements of 201.12.4.2a) are met, it is not required to enter any data in the columns related to <i>TIS</i>, <i>TIB</i> or <i>TIC</i>.</p> <p>NOTE 4 If the requirements of 201.12.4.2b) are met, it is not required to enter any data in the column related to <i>MI</i>.</p> <p>NOTE 5 Focal Length is a <i>NOMINAL</i> value</p> <p>NOTE 6 This calculation for <i>TIS</i> is the sum of the scanning values. The supporting data corresponds to the maximum sub-mode contributor.</p>						

Transducer Model: C3.5/60/64D

Operating Mode: B-Mode

Index Label		MI	TIS			TIB	TIC	
			Scan	Non-scan		Non-scan		
				$A_{aprt} \leq 1 \text{ cm}^2$	$A_{aprt} > 1 \text{ cm}^2$			
Maximum index value		0.673	0.693	-	-	-	-	
Associated acoustic parameter	$p_{r,3}$ (MPa)	1.09						
	W_0 (mW)		176	-		-	-	
	min of $[W_{.3}(z_1), I_{TA,\square}(z_1)]$ (mW)				-			
	Z_1 (cm)				-			
	Z_{bp} (cm)				-			
	Z_{sp} (cm)	5.80				-		
	$d_{eq}(Z_{sp})$ (cm)					-		
	f_c (MHz)	2.63	2.63	-	-	-	-	
	Dim of A_{aprt}	X (cm)		1.632	-	-	-	-
Y (cm)			1.10	-	-	-	-	
Other Information	PD (μsec)	0.812						
	PRF (Hz)	7810						
	$p_r @ PII_{max}$ (MPa)	1.85						
	$d_{eq} @ PII_{max}$ (cm)					-		
	Focal Length	FL_x (cm)		0.284	-	-		
		FL_y (cm)		0.527	-	-		
$I_{PA,3} @ MI_{max}$ (W/cm^2)	76.6							
Operating Control Conditions	244 Hz scan rate							
	31.8 degrees scan angle (50% view)							
	32 lines per scan							
	Focal depth 70 mm							
Frequency 2.0 MHz								

Note 1: Information need not be provided for any formulation of *TIS* not yielding the maximum value of *TIS* for that mode.

Note 2: Information need not be provided regarding *TIC* for any TRANSDUCER ASSEMBLY not intended for transcranial or neonatal cephalic uses.

Note 3: Information on MI and TI need not be provided if the equipment meets both the exemption clauses given in 51.2 aa) and 51.2 dd).

(a) Intended use does not include cephalic so TIC is not computed

No data reported.

Transducer Model: C3.5/60/64D

Operating Mode: M

Index Label		MI	TIS			TIB	TIC	
			Scan	Non-scan		Non-scan		
				$A_{aprt} \leq 1 \text{ cm}^2$	$A_{aprt} > 1 \text{ cm}^2$			
Maximum index value		0.673	#	-	0.073	0.225	-	
Associated acoustic parameter	$p_{r,3}$ (MPa)	1.091						
	W_0 (mW)		#	-		11.478	-	
	min of $[W_{.3}(z_1), I_{TA,\square}(z_1)]$ (mW)				3.998			
	z_1 (cm)				2.300			
	z_{bp} (cm)				2.264			
	z_{sp} (cm)	2.300				5.800		
	$d_{eq}(z_{sp})$ (cm)					0.402		
	f_c (MHz)	2.635	#	-	2.635	2.635	-	
	Dim of A_{aprt}	X (cm)		#	-	1.632	1.632	-
Y (cm)			#	-	1.100	1.100	-	
Other Information	PD (μsec)	0.812						
	PRF (Hz)	508						
	$p_r @ PII_{max}$ (MPa)	1.849						
	$d_{eq} @ PII_{max}$ (cm)					0.402		
	Focal Length	FL_x (cm)		#	-	0.284		
		FL_y (cm)		#	-	0.527		
$I_{PA,3} @ MI_{max}$ (W/cm^2)	76.566							
Operating Control Conditions	Focal depth 70 mm Frequency 2.0 MHz							

Note 1: Information need not be provided for any formulation of *TIS* not yielding the maximum value of *TIS* for that mode.

Note 2: Information need not be provided regarding *TIC* for any TRANSDUCER ASSEMBLY not intended for transcranial or neonatal cephalic uses.

Note 3: Information on MI and TI need not be provided if the equipment meets both the exemption clauses given in 51.2 aa) and 51.2 dd).

(a) Intended use does not include cephalic so TIC is not computed

No data reported.

Transducer Model: C3.5/60/64D

Operating Mode: B+M

Index Label		MI	TIS			TIB	TIC	
			Scan	Non-scan		Non-scan		
				$A_{aprt} \leq 1 \text{ cm}^2$	$A_{aprt} > 1 \text{ cm}^2$			
Maximum index value		0.673	0.599	-	-	0.225	-	
Associated acoustic parameter	$p_{r,3}$ (MPa)	1.091						
	W_0 (mW)		164.5	-		-	-	
	min of [$W_{.3}(z_1)$, $I_{TA,\square}(z_1)$] (mW)				-			
	z_1 (cm)				-			
	z_{bp} (cm)				-			
	z_{sp} (cm)	5.80				-		
	$d_{eq}(z_{sp})$ (cm)					-		
	f_c (MHz)	2.63	2.63	-	-	-	-	
	Dim of A_{aprt}	X (cm)		1.632	-	-	-	-
Y (cm)			1.10	-	-	-	-	
Other Information	PD (μsec)	0.812						
	PRF (Hz)	7258						
	$p_r @ PII_{max}$ (MPa)	1.85						
	$d_{eq} @ PII_{max}$ (cm)					-		
	Focal Length	FL_x (cm)		0.284	-	-		
		FL_y (cm)		0.527	-	-		
$I_{PA,3} @ MI_{max}$ (W/cm^2)	76.6							
Operating Control Conditions	See contribution sub-mode tables							
<p>Note 1: Information need not be provided for any formulation of <i>TIS</i> not yielding the maximum value of <i>TIS</i> for that mode.</p> <p>Note 2: Information need not be provided regarding <i>TIC</i> for any TRANSDUCER ASSEMBLY not intended for transcranial or neonatal cephalic uses.</p> <p>Note 3: Information on MI and TI need not be provided if the equipment meets both the exemption clauses given in 51.2 aa) and 51.2 dd).</p> <p>(a) Intended use does not include cephalic so TIC is not computed</p> <p># No data reported.</p>								

Transducer Model: C3.5/60/64D

Operating Mode: PW

Index Label		MI	TIS			TIB	TIC	
			Scan	Non-scan		Non-scan		
				$A_{\text{aprt}} \leq 1 \text{ cm}^2$	$A_{\text{aprt}} > 1 \text{ cm}^2$			
Maximum index value		0.376	#	-	0.760	2.259	-	
Associated acoustic parameter	$p_{r,3}$ (MPa)	0.661						
	W_0 (mW)		#	-		77.578	-	
	min of [$W_{.3}(z_1)$, $I_{TA, \square}(z_1)$] (mW)				37.872			
	z_1 (cm)				1.900			
	z_{bp} (cm)				1.961			
	z_{sp} (cm)	1.900				3.360		
	$d_{eq}(z_{sp})$ (cm)					0.378		
	f_c (MHz)	3.094	#	-	3.094	3.094	-	
	Dim of A_{aprt}	X (cm)		#	-	1.224	1.224	-
Y (cm)			#	-	1.100	1.100	-	
Other Information	PD (μsec)	1.445						
	PRF (Hz)	10000						
	p_r @ PII_{max} (MPa)	0.946						
	d_{eq} @ PII_{max} (cm)					0.378		
	Focal Length	FL_x (cm)		#	-	0.192		
		FL_y (cm)		#	-	0.836		
$I_{PA,3}$ @ MI_{max} (W/cm^2)	23.312							
Operating Control Conditions	Focal depth 36 mm Frequency 3.1 MHz							
<p>Note 1: Information need not be provided for any formulation of <i>TIS</i> not yielding the maximum value of <i>TIS</i> for that mode.</p> <p>Note 2: Information need not be provided regarding <i>TIC</i> for any TRANSDUCER ASSEMBLY not intended for transcranial or neonatal cephalic uses.</p> <p>Note 3: Information on MI and TI need not be provided if the equipment meets both the exemption clauses given in 51.2 aa) and 51.2 dd).</p> <p>(a) Intended use does not include cephalic so TIC is not computed</p> <p># No data reported.</p>								

Transducer Model: C3.5/60/64D

Operating Mode: B+PW

Index Label		MI	TIS			TIB	TIC	
			Scan	Non-scan		Non-scan		
				$A_{aprt} \leq 1 \text{ cm}^2$	$A_{aprt} > 1 \text{ cm}^2$			
Maximum index value		0.673	-	0.76	-	2.259	-	
Associated acoustic parameter	$p_{r,3}$ (MPa)	1.09						
	W_0 (mW)		215.6	-		77.578	-	
	min of [$W_{.3}(z_1)$, $I_{TA, \square}(z_1)$] (mW)				-			
	z_1 (cm)				-			
	z_{bp} (cm)				-			
	z_{sp} (cm)	5.80				-		
	$d_{eq}(z_{sp})$ (cm)					-		
	f_c (MHz)	2.63	2.63	-	-	-	-	
	Dim of A_{aprt}	X (cm)		1.632	-	-	-	-
Y (cm)			1.10	-	-	-	-	
Other Information	PD (μsec)	0.812						
	PRF (Hz)	16110						
	$p_r @ PII_{max}$ (MPa)	1.85						
	$d_{eq} @ PII_{max}$ (cm)					-		
	Focal Length	FL_x (cm)		0.284	-	-		
		FL_y (cm)		0.527	-	-		
$I_{PA,3} @ MI_{max}$ (W/cm^2)		76.6						
Operating Control Conditions	See contribution sub-mode tables							
<p>Note 1: Information need not be provided for any formulation of <i>TIS</i> not yielding the maximum value of <i>TIS</i> for that mode.</p> <p>Note 2: Information need not be provided regarding <i>TIC</i> for any TRANSDUCER ASSEMBLY not intended for transcranial or neonatal cephalic uses.</p> <p>Note 3: Information on MI and TI need not be provided if the equipment meets both the exemption clauses given in 51.2 aa) and 51.2 dd).</p> <p>(a) Intended use does not include cephalic so TIC is not computed</p> <p># No data reported.</p>								

Acoustic Output Reporting Table for Track 3

Transducer Model: C3.5/60/64D

Operating Mode: B+PDI/DPDI

Index Label		MI	TIS			TIB	TIC	
			Scan	Non-scan		Non-scan		
				$A_{aprt} \leq 1 \text{ cm}^2$	$A_{aprt} > 1 \text{ cm}^2$			
Maximum index value		0.680	4.674	-	-	-	-	
Associated acoustic parameter	$p_{r,3}$ (MPa)	1.19						
	W_0 (mW)		336.9	-		-	-	
	min of $[W_{.3}(z_1), I_{TA, \square}(z_1)]$ (mW)				-			
	z_1 (cm)				-			
	z_{bp} (cm)				-			
	z_{sp} (cm)	2.12				-		
	$d_{eq}(z_{sp})$ (cm)					-		
	f_c (MHz)	3.08	3.08	-	-	-	-	
	Dim of A_{aprt}	X (cm)		1.632	-	-	-	-
Y (cm)			1.10	-	-	-	-	
Other Information	PD (μsec)	2.44						
	PRF (Hz)	8320						
	$p_r @ PII_{max}$ (MPa)	1.49						
	$d_{eq} @ PII_{max}$ (cm)					-		
	Focal Length	FL_x (cm)		0.165	-	-		
		FL_y (cm)		0.998	-	-		
	$I_{PA,3} @ MI_{max}$ (W/cm^2)	62.1						
Operating Control Conditions	See contribution sub-mode tables							

Note 1: Information need not be provided for any formulation of *TIS* not yielding the maximum value of *TIS* for that mode.

Note 2: Information need not be provided regarding *TIC* for any TRANSDUCER ASSEMBLY not intended for transcranial or neonatal cephalic uses.

Note 3: Information on MI and TI need not be provided if the equipment meets both the exemption clauses given in 51.2 aa) and 51.2 dd).

(a) Intended use does not include cephalic so TIC is not computed

No data reported.

Transducer Model: C3.5/60/64D

Operating Mode: B+CFM

Index Label		MI	TIS			TIB	TIC	
			Scan	Non-scan		Non-scan		
				$A_{aprt} \leq 1 \text{ cm}^2$	$A_{aprt} > 1 \text{ cm}^2$			
Maximum index value		0.680	4.674	-	-	-	-	
Associated acoustic parameter	$p_{r,3}$ (MPa)	1.19						
	W_0 (mW)		336.9	-		-	-	
	min of [$W_{.3}(z_1)$, $I_{TA, \square}(z_1)$] (mW)				-			
	z_1 (cm)				-			
	z_{bp} (cm)				-			
	z_{sp} (cm)	2.12				-		
	$d_{eq}(z_{sp})$ (cm)					-		
	f_c (MHz)	3.08	3.08	-	-	-	-	
	Dim of A_{aprt}	X (cm)		1.632	-	-	-	-
Y (cm)			1.10	-	-	-	-	
Other Information	PD (μsec)	2.44						
	PRF (Hz)	8320						
	$p_r @ PII_{max}$ (MPa)	1.49						
	$d_{eq} @ PII_{max}$ (cm)					-		
	Focal Length	FL_x (cm)		0.165	-	-		
		FL_y (cm)		0.998	-	-		
$I_{PA,3} @ MI_{max}$ (W/cm^2)		62.1						
Operating Control Conditions	See contribution sub-mode tables							
<p>Note 1: Information need not be provided for any formulation of <i>TIS</i> not yielding the maximum value of <i>TIS</i> for that mode.</p> <p>Note 2: Information need not be provided regarding <i>TIC</i> for any TRANSDUCER ASSEMBLY not intended for transcranial or neonatal cephalic uses.</p> <p>Note 3: Information on MI and TI need not be provided if the equipment meets both the exemption clauses given in 51.2 aa) and 51.2 dd).</p> <p>(a) Intended use does not include cephalic so TIC is not computed</p> <p># No data reported.</p>								

Transducer Model: C3.5/60/64D

Operating Mode: B+PDI/DPDI+PW

Index Label		MI	TIS			TIB	TIC	
			Scan	Non-scan		Non-scan		
				$A_{aprt} \leq 1 \text{ cm}^2$	$A_{aprt} > 1 \text{ cm}^2$			
Maximum index value		0.680	2.12	-	-	1.69	-	
Associated acoustic parameter	$p_{r,3}$ (MPa)	1.19						
	W_0 (mW)		171.34	-		-	-	
	min of $[W_{.3}(z_1), I_{TA,\square}(z_1)]$ (mW)				-			
	z_1 (cm)				-			
	z_{bp} (cm)				-			
	z_{sp} (cm)	2.12				-		
	$d_{eq}(z_{sp})$ (cm)					-		
	f_c (MHz)	3.08	3.08	-	-	-	-	
	Dim of A_{aprt}	X (cm)		1.018	-	-	-	-
Y (cm)			1.10	-	-	-	-	
Other Information	PD (μsec)	2.44						
	PRF (Hz)	6354						
	$p_r @ PII_{max}$ (MPa)	1.49						
	$d_{eq} @ PII_{max}$ (cm)					-		
	Focal Length	FL_x (cm)		0.165	-	-		
		FL_y (cm)		0.998	-	-		
$I_{PA,3} @ MI_{max}$ (W/cm^2)		62.1						
Operating Control Conditions	See contribution sub-mode tables							
<p>Note 1: Information need not be provided for any formulation of <i>TIS</i> not yielding the maximum value of <i>TIS</i> for that mode.</p> <p>Note 2: Information need not be provided regarding <i>TIC</i> for any TRANSDUCER ASSEMBLY not intended for transcranial or neonatal cephalic uses.</p> <p>Note 3: Information on MI and TI need not be provided if the equipment meets both the exemption clauses given in 51.2 aa) and 51.2 dd).</p> <p>(a) Intended use does not include cephalic so TIC is not computed</p> <p># No data reported.</p>								

Transducer Model: C3.5/60/64D

Operating Mode: B+CFM+PW

Index Label		MI	TIS			TIB	TIC	
			Scan	Non-scan		Non-scan		
				$A_{aprt} \leq 1 \text{ cm}^2$	$A_{aprt} > 1 \text{ cm}^2$			
Maximum index value		0.680	2.12	-	-	1.69	-	
Associated acoustic parameter	$p_{r,3}$ (MPa)	1.19						
	W_0 (mW)		171.34	-		-	-	
	min of $[W_{.3}(z_1), I_{TA,\square}(z_1)]$ (mW)				-			
	z_1 (cm)				-			
	z_{bp} (cm)				-			
	z_{sp} (cm)	2.12				-		
	$d_{eq}(z_{sp})$ (cm)					-		
	f_c (MHz)	3.08	3.08	-	-	-	-	
	Dim of A_{aprt}	X (cm)		1.018	-	-	-	-
Y (cm)			1.10	-	-	-	-	
Other Information	PD (μsec)	2.44						
	PRF (Hz)	6354						
	$p_r @ PII_{max}$ (MPa)	1.49						
	$d_{eq} @ PII_{max}$ (cm)					-		
	Focal Length	FL_x (cm)		0.165	-	-		
		FL_y (cm)		0.998	-	-		
$I_{PA,3} @ MI_{max}$ (W/cm^2)	62.1							
Operating Control Conditions	See contribution sub-mode tables							
<p>Note 1: Information need not be provided for any formulation of <i>TIS</i> not yielding the maximum value of <i>TIS</i> for that mode.</p> <p>Note 2: Information need not be provided regarding <i>TIC</i> for any TRANSDUCER ASSEMBLY not intended for transcranial or neonatal cephalic uses.</p> <p>Note 3: Information on MI and TI need not be provided if the equipment meets both the exemption clauses given in 51.2 aa) and 51.2 dd).</p> <p>(a) Intended use does not include cephalic so TIC is not computed</p> <p># No data reported.</p>								

Transducer Model: HL9.0/40/64D

Operating Mode: B

Index Label		MI	TIS			TIB	TIC	
			Scan	Non-scan		Non-scan		
				$A_{aprt} \leq 1 \text{ cm}^2$	$A_{aprt} > 1 \text{ cm}^2$			
Maximum index value		1.10	0.562	-	-	-	1.05	
Associated acoustic parameter	$p_{r.3}$ (MPa)	2.95						
	W_0 (mW)		31.2	-		-	31.2	
	min of $[W_{.3}(z_1), I_{TA,\square}(z_1)]$ (mW)				-			
	Z_1 (cm)				-			
	Z_{bp} (cm)				-			
	Z_{sp} (cm)	1.78				-		
	$d_{eq}(Z_{sp})$ (cm)					-		
	f_c (MHz)	7.12	7.12	-	-	-	7.12	
	Dim of A_{aprt}	X (cm)		0.72	-	-	-	0.72
Y (cm)			0.600	-	-	-	0.600	
Other Information	PD (μsec)	0.314						
	PRF (Hz)	7810						
	$p_r @ PII_{max}$ (MPa)	4.56						
	$d_{eq} @ PII_{max}$ (cm)					-		
	Focal Length	FL_x (cm)		0.0818	-	-		
		FL_y (cm)		0.148	-	-		
$I_{PA.3} @ MI_{max}$ (W/cm^2)		369						
Operating Control Conditions	244 Hz scan rate							
	1.89 cm scan length							
	32 lines per scan							
	Focal depth 20 mm							
Frequency 9.0 MHz								

Note 1: Information need not be provided for any formulation of *TIS* not yielding the maximum value of *TIS* for that mode.

Note 2: Information need not be provided regarding *TIC* for any TRANSDUCER ASSEMBLY not intended for transcranial or neonatal cephalic uses.

Note 3: Information on MI and TI need not be provided if the equipment meets both the exemption clauses given in 51.2 aa) and 51.2 dd).

(a) Intended use does not include cephalic so TIC is not computed

No data reported.

Transducer Model: HL9.0/40/64D

Operating Mode: M

Index Label		MI	TIS			TIB	TIC	
			Scan	Non-scan		Non-scan		
				$A_{aprt} \leq 1 \text{ cm}^2$	$A_{aprt} > 1 \text{ cm}^2$			
Maximum index value		1.10	#	0.0689	-	0.141	0.0685	
Associated acoustic parameter	$p_{r,3}$ (MPa)	2.95						
	W_0 (mW)		#	2.03		2.03	2.03	
	min of [$W_{.3}(z_1)$, $I_{TA,\square}(z_1)$] (mW)				-			
	z_1 (cm)				-			
	z_{bp} (cm)				-			
	z_{sp} (cm)	1.78				1.78		
	$d_{eq}(z_{sp})$ (cm)					0.135		
	f_c (MHz)	7.12	#	7.12	-	7.12	7.12	
	Dim of A_{aprt}	X (cm)		#	0.720	-	0.720	0.720
Y (cm)			#	0.600	-	0.600	0.600	
Other Information	PD (μsec)	0.314						
	PRF (Hz)	508						
	$p_r @ PII_{max}$ (MPa)	4.56						
	$d_{eq} @ PII_{max}$ (cm)					0.135		
	Focal Length	FL_x (cm)		#	0.0818	-		
		FL_y (cm)		#	0.148	-		
$I_{PA,3} @ MI_{max}$ (W/cm^2)	369							
Operating Control Conditions	Focal depth 20 mm Frequency 9.0 MHz							
<p>Note 1: Information need not be provided for any formulation of <i>TIS</i> not yielding the maximum value of <i>TIS</i> for that mode.</p> <p>Note 2: Information need not be provided regarding <i>TIC</i> for any TRANSDUCER ASSEMBLY not intended for transcranial or neonatal cephalic uses.</p> <p>Note 3: Information on MI and TI need not be provided if the equipment meets both the exemption clauses given in 51.2 aa) and 51.2 dd).</p> <p>(a) Intended use does not include cephalic so TIC is not computed</p> <p># No data reported.</p>								

Transducer Model: HL9.0/40/64D

Operating Mode: B+M

Index Label		MI	TIS			TIB	TIC	
			Scan	Non-scan		Non-scan		
				$A_{aprt} \leq 1 \text{ cm}^2$	$A_{aprt} > 1 \text{ cm}^2$			
Maximum index value		1.10	0.5549	-	-	0.141	0.9785	
Associated acoustic parameter	$p_{r,3}$ (MPa)	2.95						
	W_0 (mW)		29.03	-		2.03	29.03	
	min of [$W_{.3}(z_1)$, $I_{TA, \square}(z_1)$] (mW)				-			
	z_1 (cm)				-			
	z_{bp} (cm)				-			
	z_{sp} (cm)	1.78				-		
	$d_{eq}(z_{sp})$ (cm)					-		
	f_c (MHz)	7.12	7.12	-	-	-	7.12	
	Dim of A_{aprt}	X (cm)		0.72	-	-	-	0.72
Y (cm)			0.600	-	-	-	0.600	
Other Information	PD (μsec)	0.314						
	PRF (Hz)	6750						
	$p_r @ PII_{max}$ (MPa)	4.56						
	$d_{eq} @ PII_{max}$ (cm)					-		
	Focal Length	FL_x (cm)		0.0818	-	-		
		FL_y (cm)		0.148	-	-		
$I_{PA,3} @ MI_{max}$ (W/cm^2)		369						
Operating Control Conditions	211 Hz scan rate							
	1.89 cm scan length							
	32 lines per scan							
	Focal depth 20 mm							
Frequency 9.0 MHz								
<p>Note 1: Information need not be provided for any formulation of <i>TIS</i> not yielding the maximum value of <i>TIS</i> for that mode.</p> <p>Note 2: Information need not be provided regarding <i>TIC</i> for any TRANSDUCER ASSEMBLY not intended for transcranial or neonatal cephalic uses.</p> <p>Note 3: Information on MI and TI need not be provided if the equipment meets both the exemption clauses given in 51.2 aa) and 51.2 dd).</p> <p>(a) Intended use does not include cephalic so TIC is not computed</p> <p># No data reported.</p>								

Transducer Model: HL9.0/40/64D

Operating Mode: PW

Index Label		MI	TIS			TIB	TIC	
			Scan	Non-scan		Non-scan		
				$A_{aprt} \leq 1 \text{ cm}^2$	$A_{aprt} > 1 \text{ cm}^2$			
Maximum index value		0.791	#	0.373	-	0.884	0.364	
Associated acoustic parameter	$p_{r,3}$ (MPa)	2.05						
	W_0 (mW)		#	11.7		11.7	11.7	
	min of [$W_{.3}(z_1)$, $I_{TA, \square}(z_1)$] (mW)				-			
	z_1 (cm)				-			
	z_{bp} (cm)				-			
	z_{sp} (cm)	1.94				1.94		
	$d_{eq}(z_{sp})$ (cm)					0.122		
	f_c (MHz)	6.70	#	6.70	-	6.70	6.70	
	Dim of A_{aprt}	X (cm)		#	0.840	-	0.840	0.840
Y (cm)			#	0.600	-	0.600	0.600	
Other Information	PD (μsec)	0.676						
	PRF (Hz)	2000						
	$p_r @ PII_{max}$ (MPa)	3.20						
	$d_{eq} @ PII_{max}$ (cm)					0.122		
	Focal Length	FL_x (cm)		#	0.0815	-		
		FL_y (cm)		#	0.113	-		
$I_{PA,3} @ MI_{max}$ (W/cm^2)	304							
Operating Control Conditions	Focal depth 22 mm Frequency 6.7 MHz							
<p>Note 1: Information need not be provided for any formulation of <i>TIS</i> not yielding the maximum value of <i>TIS</i> for that mode.</p> <p>Note 2: Information need not be provided regarding <i>TIC</i> for any TRANSDUCER ASSEMBLY not intended for transcranial or neonatal cephalic uses.</p> <p>Note 3: Information on MI and TI need not be provided if the equipment meets both the exemption clauses given in 51.2 aa) and 51.2 dd).</p> <p>(a) Intended use does not include cephalic so TIC is not computed</p> <p># No data reported.</p>								

Transducer Model: HL9.0/40/64D

Operating Mode: B+PW

Index Label		MI	TIS			TIB	TIC	
			Scan	Non-scan		Non-scan		
				$A_{\text{aprt}} \leq 1 \text{ cm}^2$	$A_{\text{aprt}} > 1 \text{ cm}^2$			
Maximum index value		1.10	#	0.813	-	0.884	1.188	
Associated acoustic parameter	$p_{r,3}$ (MPa)	2.95						
	W_0 (mW)		#	36.2		11.7	36.2	
	min of [$W_{.3}(z_1)$, $I_{TA, \square}(z_1)$] (mW)				-			
	z_1 (cm)				-			
	z_{bp} (cm)				-			
	z_{sp} (cm)	1.94				1.94		
	$d_{\text{eq}}(z_{sp})$ (cm)					0.122		
	f_c (MHz)	6.70	#	6.70	-	6.70	6.70	
	Dim of A_{aprt}	X (cm)		#	0.840	-	0.840	0.840
Y (cm)			#	0.600	-	0.600	0.600	
Other Information	PD (μsec)	0.676						
	PRF (Hz)	2000						
	p_r @ PII_{max} (MPa)	3.20						
	d_{eq} @ PII_{max} (cm)					0.122		
	Focal Length	FL_x (cm)		#	0.0815	-		
		FL_y (cm)		#	0.113	-		
$I_{PA,3}$ @ MI_{max} (W/cm^2)	304							
Operating Control Conditions	Focal depth 22 mm Frequency 6.7 MHz							
<p>Note 1: Information need not be provided for any formulation of <i>TIS</i> not yielding the maximum value of <i>TIS</i> for that mode.</p> <p>Note 2: Information need not be provided regarding <i>TIC</i> for any TRANSDUCER ASSEMBLY not intended for transcranial or neonatal cephalic uses.</p> <p>Note 3: Information on MI and TI need not be provided if the equipment meets both the exemption clauses given in 51.2 aa) and 51.2 dd).</p> <p>(a) Intended use does not include cephalic so TIC is not computed</p> <p># No data reported.</p>								

Transducer Model: HL9.0/40/64D

Operating Mode: B+PDI/DPDI

Index Label		MI	TIS			TIB	TIC	
			Scan	Non-scan		Non-scan		
				$A_{aprt} \leq 1 \text{ cm}^2$	$A_{aprt} > 1 \text{ cm}^2$			
Maximum index value		1.10	1.035	-	-	-	1.144	
Associated acoustic parameter	$p_{r,3}$ (MPa)	2.95						
	W_0 (mW)		34.0	-		-	34.0	
	min of $[W_{.3}(z_1), I_{TA,\square}(z_1)]$ (mW)				-			
	z_1 (cm)				-			
	z_{bp} (cm)				-			
	z_{sp} (cm)	1.68				-		
	$d_{eq}(z_{sp})$ (cm)					-		
	f_c (MHz)	6.66	6.66	-	-	-	6.66	
	Dim of A_{aprt}	X (cm)		0.72	-	-	-	0.72
Y (cm)			0.600	-	-	-	0.600	
Other Information	PD (μsec)	1.15						
	PRF (Hz)	3240						
	$p_r @ PII_{max}$ (MPa)	3.88						
	$d_{eq} @ PII_{max}$ (cm)					-		
	Focal Length	FL_x (cm)		0.0784	-	-		
		FL_y (cm)		0.157	-	-		
$I_{PA,3} @ MI_{max}$ (W/cm^2)		436						
Operating Control Conditions	17 packets							
	202.3 Hz scan rate							
	0.8 cm scan length							
	16 lines per scan							
	Focal depth 18 mm							
	Frequency 6.7 MHz							
<p>Note 1: Information need not be provided for any formulation of <i>TIS</i> not yielding the maximum value of <i>TIS</i> for that mode.</p> <p>Note 2: Information need not be provided regarding <i>TIC</i> for any TRANSDUCER ASSEMBLY not intended for transcranial or neonatal cephalic uses.</p> <p>Note 3: Information on MI and TI need not be provided if the equipment meets both the exemption clauses given in 51.2 aa) and 51.2 dd).</p> <p>(a) Intended use does not include cephalic so TIC is not computed</p> <p># No data reported.</p>								

Transducer Model: HL9.0/40/64D

Operating Mode: B+CFM

Index Label		MI	TIS			TIB	TIC	
			Scan	Non-scan		Non-scan		
				$A_{aprt} \leq 1 \text{ cm}^2$	$A_{aprt} > 1 \text{ cm}^2$			
Maximum index value		1.10	1.035	-	-	-	1.144	
Associated acoustic parameter	$p_{r,3}$ (MPa)	2.95						
	W_0 (mW)		34.0	-		-	34.0	
	min of [$W_{.3}(z_1)$, $I_{TA, \square}(z_1)$] (mW)				-			
	z_1 (cm)				-			
	z_{bp} (cm)				-			
	z_{sp} (cm)	1.68				-		
	$d_{eq}(z_{sp})$ (cm)					-		
	f_c (MHz)	6.66	6.66	-	-	-	6.66	
	Dim of A_{aprt}	X (cm)		0.72	-	-	-	0.72
Y (cm)			0.600	-	-	-	0.600	
Other Information	PD (μsec)	1.15						
	PRF (Hz)	3240						
	$p_r @ PII_{max}$ (MPa)	3.88						
	$d_{eq} @ PII_{max}$ (cm)					-		
	Focal Length	FL_x (cm)		0.0784	-	-		
		FL_y (cm)		0.157	-	-		
$I_{PA,3} @ MI_{max}$ (W/cm^2)	436							
Operating Control Conditions	17 packets							
	202.3 Hz scan rate							
	0.8 cm scan length							
	16 lines per scan							
	Focal depth 18 mm							
	Frequency 6.7 MHz							
<p>Note 1: Information need not be provided for any formulation of <i>TIS</i> not yielding the maximum value of <i>TIS</i> for that mode.</p> <p>Note 2: Information need not be provided regarding <i>TIC</i> for any TRANSDUCER ASSEMBLY not intended for transcranial or neonatal cephalic uses.</p> <p>Note 3: Information on MI and TI need not be provided if the equipment meets both the exemption clauses given in 51.2 aa) and 51.2 dd).</p> <p>(a) Intended use does not include cephalic so TIC is not computed</p> <p># No data reported.</p>								

Transducer Model: HL9.0/40/64D

Operating Mode: B+PDI/DPDI+PW

Index Label		MI	TIS			TIB	TIC	
			Scan	Non-scan		Non-scan		
				$A_{aprt} \leq 1 \text{ cm}^2$	$A_{aprt} > 1 \text{ cm}^2$			
Maximum index value		1.10	1.123	-	-	-	1.183	
Associated acoustic parameter	$p_{r,3}$ (MPa)	2.95						
	W_0 (mW)		36.01	-		-	24.31	
	min of $[W_{.3}(z_1), I_{TA,\square}(z_1)]$ (mW)				-			
	z_1 (cm)				-			
	z_{bp} (cm)				-			
	z_{sp} (cm)	1.68				-		
	$d_{eq}(z_{sp})$ (cm)					-		
	f_c (MHz)	6.66	6.66	-	-	-	6.66	
	Dim of A_{aprt}	X (cm)		0.72	-	-	-	0.72
Y (cm)			0.600	-	-	-	0.600	
Other Information	PD (μsec)	1.15						
	PRF (Hz)	2390						
	$p_r @ PII_{max}$ (MPa)	3.88						
	$d_{eq} @ PII_{max}$ (cm)					-		
	Focal Length	FL_x (cm)		0.0784	-	-		
		FL_y (cm)		0.157	-	-		
$I_{PA,3} @ MI_{max}$ (W/cm^2)		436						
Operating Control Conditions	17 packets							
	149.43 Hz scan rate							
	0.8 cm scan length							
	16 lines per scan							
	Focal depth 18 mm							
	Frequency 6.7 MHz							
<p>Note 1: Information need not be provided for any formulation of <i>TIS</i> not yielding the maximum value of <i>TIS</i> for that mode.</p> <p>Note 2: Information need not be provided regarding <i>TIC</i> for any TRANSDUCER ASSEMBLY not intended for transcranial or neonatal cephalic uses.</p> <p>Note 3: Information on MI and TI need not be provided if the equipment meets both the exemption clauses given in 51.2 aa) and 51.2 dd).</p> <p>(a) Intended use does not include cephalic so TIC is not computed</p> <p># No data reported.</p>								

Transducer Model: HL9.0/40/64D

Operating Mode: B+CFM+PW

Index Label		MI	TIS			TIB	TIC	
			Scan	Non-scan		Non-scan		
				$A_{\text{aprt}} \leq 1 \text{ cm}^2$	$A_{\text{aprt}} > 1 \text{ cm}^2$			
Maximum index value		1.10	1.123	-	-	-	1.183	
Associated acoustic parameter	$p_{r,3}$ (MPa)	2.95						
	W_0 (mW)		36.01	-		-	24.31	
	min of [$W_{.3}(z_1)$, $I_{TA,\square}(z_1)$] (mW)				-			
	z_1 (cm)				-			
	z_{bp} (cm)				-			
	z_{sp} (cm)	1.68				-		
	$d_{eq}(z_{sp})$ (cm)					-		
	f_c (MHz)	6.66	6.66	-	-	-	6.66	
	Dim of A_{aprt}	X (cm)		0.72	-	-	-	0.72
Y (cm)			0.600	-	-	-	0.600	
Other Information	PD (μsec)	1.15						
	PRF (Hz)	2390						
	p_r @ PII_{max} (MPa)	3.88						
	d_{eq} @ PII_{max} (cm)					-		
	Focal Length	FL_x (cm)		0.0784	-	-		
		FL_y (cm)		0.157	-	-		
$I_{PA,3}$ @ MI_{max} (W/cm^2)		436						
Operating Control Conditions	17 packets							
	149.43 Hz scan rate							
	0.8 cm scan length							
	16 lines per scan							
Focal depth 18 mm								
Frequency 6.7 MHz								
<p>Note 1: Information need not be provided for any formulation of <i>TIS</i> not yielding the maximum value of <i>TIS</i> for that mode.</p> <p>Note 2: Information need not be provided regarding <i>TIC</i> for any TRANSDUCER ASSEMBLY not intended for transcranial or neonatal cephalic uses.</p> <p>Note 3: Information on MI and TI need not be provided if the equipment meets both the exemption clauses given in 51.2 aa) and 51.2 dd).</p> <p>(a) Intended use does not include cephalic so TIC is not computed</p> <p># No data reported.</p>								

Table 201.103 – Acoustic output reporting table

Transducer Model: PV6.5/10/128 **Operating Mode:** B

Index label		MI	TIS		TIB	TIC	
			Scan	Non-scan			Non-scan
				$A_{aprt} \leq 1 \text{ cm}^2$	$A_{aprt} > 1 \text{ cm}^2$		
Maximum index value		1.12	1.71			3.4	
Associated acoustic parameters	$p_{r,\alpha}$	2.843					
	P		75.2			75.2	
	min of $[P_{\alpha}(z_s), I_{ta,\alpha}(z_s)]$						
	z_s						
	z_{bp}						
	z_b						
	z at max. $I_{pi \alpha}$		1.067				
	$d_{eq}(z_b)$						
	f_{awf}		6.460	6.460			6.460
	Dim of A_{aprt}	X		0.400			0.400
Y			0.600			0.600	
Other information	t_d		0.295				
	pr		7812				
	p_r at max I_{pi}		3.61				
	d_{eq} at max I_{pi}						
	$I_{pi \alpha}$ at max MI		360				
	Focal Length (cm)	FL_x					
FL_y							
Operating control conditions	124.0 Hz scan rate						
	74.8 degree scan angle(50% view)						
	63 lines per scan						
	Focal depth 12.0 mm Frequency 7.0 MHz						
NOTE 1		Data should only be entered in one of the columns related to <i>TIS</i>					
NOTE 2		Information need not be provided regarding <i>TIC</i> for any <i>TRANSDUCER ASSEMBLY</i> not intended for transcranial or neonatal cephalic uses					
NOTE 3		If the requirements of 201.12.4.2a) are met, it is not required to enter any data in the columns related to <i>TIS</i> , <i>TIB</i> or <i>TIC</i> .					
NOTE 4		If the requirements of 201.12.4.2b) are met, it is not required to enter any data in the column related to <i>MI</i> .					
NOTE 5		Focal Length is a <i>NOMINAL</i> value					

Table 201.103 – Acoustic output reporting table

Transducer Model: HL9.0/40/128Z Operating Mode: B

Index label	MI	TIS			TIB	TIC
		Scan	Non-scan		Non-scan	
			$A_{\text{aprt}} \leq 1 \text{ cm}^2$	$A_{\text{aprt}} > 1 \text{ cm}^2$		
Maximum index value	1.42	1.09				2.85
Associated acoustic parameters	$p_{r,\alpha}$	3.40				
	P		77.1			77.1
	min of $[P_{\alpha}(z_s), I_{\text{ta},\alpha}(z_s)]$					
	z_s					
	z_{bp}					
	z_b					
	z at max. $I_{\text{pi},\alpha}$	1.23				
	$d_{\text{eq}}(z_b)$					
	f_{awf}	5.74	5.74			
Dim of A_{aprt}	X		0.600			0.600
	Y		0.600			0.600
Other information	t_d	0.331				
	prr	7810				
	p_r at max I_{pi}	4.35				
	d_{eq} at max I_{pi}					
	$I_{\text{pi},\alpha}$ at max MI	662				
	Focal Length	FL _x FL _y				
Operating control conditions	124.0 Hz scan rate					
	63 lines per scan					
	1.9 cm scan length					
	Focal depth 14.0 mm					
Frequency 5.0 MHz						
<p>NOTE 1 Data should only be entered in one of the columns related to TIS</p> <p>NOTE 2 Information need not be provided regarding TIC for any TRANSDUCER ASSEMBLY not intended for transcranial or neonatal cephalic uses</p> <p>NOTE 3 If the requirements of 201.12.4.2a) are met, it is not required to enter any data in the columns related to TIS, TIB or TIC.</p> <p>NOTE 4 If the requirements of 201.12.4.2b) are met, it is not required to enter any data in the column related to MI.</p> <p>NOTE 5 Focal Length is a NOMINAL value</p>						

Table 201.103 – Acoustic output reporting table

Transducer Model: HL9.0/40/128Z Operating Mode: M

Index label		MI	TIS		TIB	TIC	
			Scan	Non-scan			Non-scan
				$A_{\text{aprt}} \leq 1 \text{ cm}^2$	$A_{\text{aprt}} > 1 \text{ cm}^2$		
Maximum index value		1.42		0.138		0.372	0.187
Associated acoustic parameters	$p_{r,\alpha}$	3.40					
	P			5.06		5.06	5.06
	min of $[P_{\alpha}(z_s), I_{\text{ta},\alpha}(z_s)]$						
	z_s						
	z_{bp}						
	z_b					1.23	
	z at max. $I_{\text{pi},\alpha}$	1.23					
	$d_{\text{eq}}(z_b)$					0.186	
	f_{awf}	5.74		5.74		5.74	5.74
	Dim of A_{aprt}	X		0.600		0.600	0.600
	Y		0.600		0.600	0.600	
Other information	t_d	0.331					
	prr	512					
	p_r at max I_{pi}	4.35					
	d_{eq} at max I_{pi}					0.186	
	$I_{\text{pi},\alpha}$ at max MI	662					
	Focal Length	FL_x		1.40			
	FL_y		2.00				
Operating control conditions	Focal depth 14.0 mm Frequency 5.0 MHz						
<p>NOTE 1 Data should only be entered in one of the columns related to <i>TIS</i></p> <p>NOTE 2 Information need not be provided regarding <i>TIC</i> for any <i>TRANSDUCER ASSEMBLY</i> not intended for transcranial or neonatal cephalic uses</p> <p>NOTE 3 If the requirements of 201.12.4.2a) are met, it is not required to enter any data in the columns related to <i>TIS</i>, <i>TIB</i> or <i>TIC</i>.</p> <p>NOTE 4 If the requirements of 201.12.4.2b) are met, it is not required to enter any data in the column related to <i>MI</i>.</p> <p>NOTE 5 Focal Length is a <i>NOMINAL</i> value</p>							

Table 201.103 – Acoustic output reporting table

Transducer Model: HL9.0/40/128Z Operating Mode: B+M

Index label		MI	TIS		TIB	TIC	
			Scan	Non-scan			Non-scan
				$A_{aprt} \leq 1 \text{ cm}^2$	$A_{aprt} > 1 \text{ cm}^2$		
Maximum index value		1.42	1.13		0.372	2.78	
Associated acoustic parameters	$p_{r,\alpha}$	3.40					
	P		75.4		5.06	70.3	
	min of $[P_{\alpha}(z_s), I_{ta,\alpha}(z_s)]$						
	z_s						
	z_{bp}						
	z_b					1.23	
	z at max. $I_{pi \alpha}$		1.23				
	$d_{eq}(z_b)$					0.186	
	f_{awf}		5.74	5.74		5.74	5.74
	Dim of A_{aprt}		X		0.600		0.600
Y				0.600		0.600	0.600
Other information	t_d		0.331				
	prr		7630				
	p_r at max I_{pi}		4.35				
	d_{eq} at max I_{pi}					0.186	
	$I_{pi \alpha}$ at max MI		662				
	Focal Length		FL_x				
FL_y							
Operating control conditions	See contribution sub-mode tables						
NOTE 1		Data should only be entered in one of the columns related to TIS					
NOTE 2		Information need not be provided regarding TIC for any TRANSDUCER ASSEMBLY not intended for transcranial or neonatal cephalic uses					
NOTE 3		If the requirements of 201.12.4.2a) are met, it is not required to enter any data in the columns related to TIS, TIB or TIC.					
NOTE 4		If the requirements of 201.12.4.2b) are met, it is not required to enter any data in the column related to MI.					
NOTE 5		Focal Length is a NOMINAL value					
NOTE 6		This calculation for TIS is the sum of the scanning and non-scanning values. The supporting data corresponds to the maximum sub-mode contributor.					

Table 201.103 – Acoustic output reporting table

Transducer Model: HL9.0/40/128Z Operating Mode: PW

Index label		MI	TIS		TIB	TIC	
			Scan	Non-scan			Non-scan
				$A_{\text{aprt}} \leq 1 \text{ cm}^2$	$A_{\text{aprt}} > 1 \text{ cm}^2$		
Maximum index value		0.582		0.372	0.955	0.483	
Associated acoustic parameters	$p_{r,\alpha}$	1.50					
	P			11.7	11.7	11.7	
	min of $[P_{\alpha}(z_s), I_{\text{ta},\alpha}(z_s)]$						
	z_s						
	z_{bp}						
	z_b				1.03		
	z at max. $I_{\text{pi},\alpha}$	1.13					
	$d_{\text{eq}}(z_b)$				0.166		
	f_{awf}	6.67		6.67	6.67	6.67	
	Dim of A_{aprt}	X		0.480	0.480	0.480	
	Y		0.600	0.600	0.600		
Other information	t_d	3.27					
	prr	1000					
	p_r at max I_{pi}	1.95					
	d_{eq} at max I_{pi}				0.153		
	$I_{\text{pi},\alpha}$ at max MI	110					
	Focal Length	FL _x		1.20			
	FL _y		2.00				
Operating control conditions	Focal depth 12.0 mm Frequency 6.7 MHz						
<p>NOTE 1 Data should only be entered in one of the columns related to TIS</p> <p>NOTE 2 Information need not be provided regarding TIC for any TRANSDUCER ASSEMBLY not intended for transcranial or neonatal cephalic uses</p> <p>NOTE 3 If the requirements of 201.12.4.2a) are met, it is not required to enter any data in the columns related to TIS, TIB or TIC.</p> <p>NOTE 4 If the requirements of 201.12.4.2b) are met, it is not required to enter any data in the column related to MI.</p> <p>NOTE 5 Focal Length is a NOMINAL value</p>							

Table 201.103 – Acoustic output reporting table

Transducer Model: HL9.0/40/128Z **Operating Mode:** B+PW

Index label		MI	TIS		TIB	TIC	
			Scan	Non-scan			Non-scan
				$A_{\text{aprt}} \leq 1 \text{ cm}^2$	$A_{\text{aprt}} > 1 \text{ cm}^2$		
Maximum index value		1.42	1.35		0.956	3.04	
Associated acoustic parameters	$p_{r,\alpha}$	3.40					
	P		80.8		11.7	69.1	
	min of $[P_{\alpha}(z_s), I_{1a,\alpha}(z_s)]$						
	z_s						
	z_{bp}						
	z_b					1.03	
	z at max. $I_{pi \alpha}$		1.23				
	$d_{eq}(z_b)$					0.166	
	f_{awf}		5.74	5.74		5.74	5.74
	Dim of A_{aprt}		X	0.600		0.600	0.600
Y			0.600		0.600	0.600	
Other information	t_d		0.331				
	prr		8000				
	p_r at max I_{pi}		4.35				
	d_{eq} at max I_{pi}					0.153	
	$I_{pi \alpha}$ at max MI		662				
	Focal Length		FL _x				
FL _y							
Operating control conditions	See contribution sub-mode tables						
NOTE 1		Data should only be entered in one of the columns related to TIS					
NOTE 2		Information need not be provided regarding TIC for any TRANSDUCER ASSEMBLY not intended for transcranial or neonatal cephalic uses					
NOTE 3		If the requirements of 201.12.4.2a) are met, it is not required to enter any data in the columns related to TIS, TIB or TIC.					
NOTE 4		If the requirements of 201.12.4.2b) are met, it is not required to enter any data in the column related to MI.					
NOTE 5		Focal Length is a NOMINAL value					
NOTE 6		This calculation for TIS is the sum of the scanning and non-scanning values. The supporting data corresponds to the maximum sub-mode contributor.					

Table 201.103 – Acoustic output reporting table

Transducer Model: HL9.0/40/128Z Operating Mode: B+PDI/DPDI

Index label		MI	TIS		TIB	TIC	
			Scan	Non-scan			Non-scan
				$A_{aprt} \leq 1 \text{ cm}^2$	$A_{aprt} > 1 \text{ cm}^2$		
Maximum index value		1.42	0.439			0.764	
Associated acoustic parameters	$p_{r,\alpha}$	3.40					
	P		21.7			21.7	
	min of [$P_{\alpha}(z_s)$, $I_{ta,\alpha}(z_s)$]						
	z_s						
	z_{bp}						
	z_b						
	z at max. $I_{pi \alpha}$	1.23					
	$d_{eq}(z_b)$						
	f_{awf}	5.74	5.74			5.74	
	Dim of A_{aprt}	X		0.720			0.720
	Y		0.600			0.600	
Other information	t_d	0.331					
	prr	2370					
	p_r at max I_{pi}	4.35					
	d_{eq} at max I_{pi}						
	$I_{pi \alpha}$ at max MI	662					
	Focal Length	FL _x					
	FL _y						
Operating control conditions	See contribution sub-mode tables						
<p>NOTE 1 Data should only be entered in one of the columns related to TIS</p> <p>NOTE 2 Information need not be provided regarding TIC for any TRANSDUCER ASSEMBLY not intended for transcranial or neonatal cephalic uses</p> <p>NOTE 3 If the requirements of 201.12.4.2a) are met, it is not required to enter any data in the columns related to TIS, TIB or TIC.</p> <p>NOTE 4 If the requirements of 201.12.4.2b) are met, it is not required to enter any data in the column related to MI.</p> <p>NOTE 5 Focal Length is a NOMINAL value</p> <p>NOTE 6 This calculation for TIS is the sum of the scanning values. The supporting data corresponds to the maximum sub-mode contributor.</p>							

Table 201.103 – Acoustic output reporting table

Transducer Model: HL9.0/40/128Z **Operating Mode:** B+CFM

Index label		MI	TIS		TIB	TIC	
			Scan	Non-scan			Non-scan
				$A_{aprt} \leq 1 \text{ cm}^2$	$A_{aprt} > 1 \text{ cm}^2$		
Maximum index value		1.42	0.353			0.660	
Associated acoustic parameters	$p_{r,\alpha}$	3.40					
	P		18.6			18.6	
	min of $[P_{\alpha}(z_s), I_{ta,\alpha}(z_s)]$						
	z_s						
	z_{bp}						
	z_b						
	z at max. $I_{pi \alpha}$		1.23				
	$d_{eq}(z_b)$						
	f_{awf}		5.74	5.74			5.74
	Dim of A_{aprt}	X		0.720			0.720
Y			0.600			0.600	
Other information	t_d		0.331				
	prr		2000				
	p_r at max I_{pi}		4.35				
	d_{eq} at max I_{pi}						
	$I_{pi \alpha}$ at max MI		662				
	Focal Length	FL _x					
		FL _y					
Operating control conditions	See contribution sub-mode tables						
<p>NOTE 1 Data should only be entered in one of the columns related to <i>TIS</i></p> <p>NOTE 2 Information need not be provided regarding <i>TIC</i> for any <i>TRANSDUCER ASSEMBLY</i> not intended for transcranial or neonatal cephalic uses</p> <p>NOTE 3 If the requirements of 201.12.4.2a) are met, it is not required to enter any data in the columns related to <i>TIS</i>, <i>TIB</i> or <i>TIC</i>.</p> <p>NOTE 4 If the requirements of 201.12.4.2b) are met, it is not required to enter any data in the column related to <i>MI</i>.</p> <p>NOTE 5 Focal Length is a <i>NOMINAL</i> value</p> <p>NOTE 6 This calculation for <i>TIS</i> is the sum of the scanning values. The supporting data corresponds to the maximum sub-mode contributor.</p>							

Table 201.103 – Acoustic output reporting table

Transducer Model: HL9.0/40/128Z Operating Mode: B+PDI/DPDI+PW

Index label		MI	TIS		TIB	TIC	
			Scan	Non-scan			Non-scan
				$A_{\text{aprt}} \leq 1 \text{ cm}^2$	$A_{\text{aprt}} > 1 \text{ cm}^2$		
Maximum index value		1.42	0.701		0.354	0.986	
Associated acoustic parameters	$P_{r,\alpha}$	3.40					
	P		28.6		6.86	21.7	
	min of $[P_{\alpha}(z_s), I_{\text{ta},\alpha}(z_s)]$						
	z_s						
	z_{bp}						
	z_b					2.07	
	z at max. $I_{\text{pi},\alpha}$		1.23				
	$d_{\text{eq}}(z_b)$					0.140	
	f_{awf}		5.74	5.74		5.74	5.74
	Dim of A_{aprt}		X	0.720		0.720	0.720
Y			0.600		0.600	0.600	
Other information	t_d		0.331				
	prr		3370				
	p_r at max I_{pi}		4.35				
	d_{eq} at max I_{pi}					0.140	
	$I_{\text{pi},\alpha}$ at max MI		662				
	Focal Length		FL_x				
FL_y							
Operating control conditions	See contribution sub-mode tables						
<p>NOTE 1 Data should only be entered in one of the columns related to <i>TIS</i></p> <p>NOTE 2 Information need not be provided regarding <i>TIC</i> for any <i>TRANSDUCER ASSEMBLY</i> not intended for transcranial or neonatal cephalic uses</p> <p>NOTE 3 If the requirements of 201.12.4.2a) are met, it is not required to enter any data in the columns related to <i>TIS</i>, <i>TIB</i> or <i>TIC</i>.</p> <p>NOTE 4 If the requirements of 201.12.4.2b) are met, it is not required to enter any data in the column related to <i>MI</i>.</p> <p>NOTE 5 Focal Length is a <i>NOMINAL</i> value</p> <p>NOTE 6 This calculation for <i>TIS</i> is the sum of the scanning and non-scanning values. The supporting data corresponds to the maximum sub-mode contributor.</p>							

Table 201.103 – Acoustic output reporting table

Transducer Model: HL9.0/40/128Z Operating Mode: B+CFM+PW

Index label		MI	TIS		TIB	TIC	
			Scan	Non-scan			Non-scan
				$A_{\text{aprt}} \leq 1 \text{ cm}^2$	$A_{\text{aprt}} > 1 \text{ cm}^2$		
Maximum index value		1.42	0.614		0.354	0.882	
Associated acoustic parameters	$p_{r,\alpha}$	3.40					
	P		25.4		6.86	18.6	
	min of $[P_{\alpha}(z_s), I_{\text{ta},\alpha}(z_s)]$						
	Z_s						
	Z_{bp}						
	Z_b					2.07	
	z at max. $I_{\text{pi } \alpha}$		1.23				
	$d_{\text{eq}}(Z_b)$					0.140	
	f_{awf}		5.74	5.74		5.74	5.74
	Dim of A_{aprt}		X	0.720		0.720	0.720
Y			0.600		0.600	0.600	
Other information	t_d		0.331				
	prr		3000				
	p_r at max I_{pi}		4.35				
	d_{eq} at max I_{pi}					0.140	
	$I_{\text{pi } \alpha}$ at max MI		662				
	Focal Length		FL_x				
FL_y							
Operating control conditions	See contribution sub-mode tables						
<p>NOTE 1 Data should only be entered in one of the columns related to <i>TIS</i></p> <p>NOTE 2 Information need not be provided regarding <i>TIC</i> for any <i>TRANSDUCER ASSEMBLY</i> not intended for transcranial or neonatal cephalic uses</p> <p>NOTE 3 If the requirements of 201.12.4.2a) are met, it is not required to enter any data in the columns related to <i>TIS</i>, <i>TIB</i> or <i>TIC</i>.</p> <p>NOTE 4 If the requirements of 201.12.4.2b) are met, it is not required to enter any data in the column related to <i>MI</i>.</p> <p>NOTE 5 Focal Length is a <i>NOMINAL</i> value</p> <p>NOTE 6 This calculation for <i>TIS</i> is the sum of the scanning and non-scanning values. The supporting data corresponds to the maximum sub-mode contributor.</p>							

Table 201.103 – Acoustic output reporting table

Transducer Model: C3.5/60/128Z **Operating Mode:** B

Index label		MI	TIS		TIB	TIC	
			Scan	Non-scan			Non-scan
				$A_{aprt} \leq 1 \text{ cm}^2$	$A_{aprt} > 1 \text{ cm}^2$		
Maximum index value		0.971	0.649			2.71	
Associated acoustic parameters	$p_{r,\alpha}$	1.69					
	P		137			137	
	min of $[P_{\alpha}(Z_s), I_{ta,\alpha}(Z_s)]$						
	Z_s						
	Z_{bp}						
	Z_b						
	z at max. $I_{pi \alpha}$		3.30				
	$d_{eq}(Z_b)$						
	f_{awf}		3.02	3.02			3.02
	Dim of A_{aprt}	X		1.15			1.15
Y			1.10			1.10	
Other information	t_d		0.626				
	prr		7010				
	p_r at max I_{pi}		2.38				
	d_{eq} at max I_{pi}						
	$I_{pi \alpha}$ at max MI		131				
	Focal Length	FL_x					
FL_y							
Operating control conditions	124.0 Hz scan rate						
	63 lines per scan						
	29.6 degree scan angle						
	Focal depth 38.0 mm (Focal set #3) Frequency 3.0 MHz						
<p>NOTE 1 Data should only be entered in one of the columns related to <i>TIS</i></p> <p>NOTE 2 Information need not be provided regarding <i>TIC</i> for any <i>TRANSDUCER ASSEMBLY</i> not intended for transcranial or neonatal cephalic uses</p> <p>NOTE 3 If the requirements of 201.12.4.2a) are met, it is not required to enter any data in the columns related to <i>TIS</i>, <i>TIB</i> or <i>TIC</i>.</p> <p>NOTE 4 If the requirements of 201.12.4.2b) are met, it is not required to enter any data in the column related to <i>MI</i>.</p> <p>NOTE 5 Focal Length is a <i>NOMINAL</i> value</p>							

Table 201.103 – Acoustic output reporting table

Transducer Model: C3.5/60/128Z **Operating Mode:** M

Index label		MI	TIS		TIB	TIC	
			Scan	Non-scan			Non-scan
				$A_{aprt} \leq 1 \text{ cm}^2$	$A_{aprt} > 1 \text{ cm}^2$		
Maximum index value		0.971		6.10e-07	0.289	0.198	
Associated acoustic parameters	$P_{r,\alpha}$	1.69					
	P				10.0	10.0	
	min of $[P_{\alpha}(z_s), I_{ta,\alpha}(z_s)]$				4.24e-05		
	z_s			3.30			
	z_{bp}			1.90			
	z_b				3.23		
	z at max. $I_{pi \alpha}$		3.30				
	$d_{eq}(z_b)$					0.400	
	f_{awf}		3.02		3.02	3.02	3.02
	Dim of A_{aprt}	X			1.15	1.15	1.15
Y				1.10	1.10	1.10	
Other information	t_d	0.626					
	prr	512					
	p_r at max I_{pi}		2.38				
	d_{eq} at max I_{pi}					0.392	
	$I_{pi \alpha}$ at max MI		131				
	Focal Length	FL_x			3.83		
FL_y				7.50			
Operating control conditions	Focal depth 38.0 mm (Focal set #3) Frequency 3.0 MHz						
<p>NOTE 1 Data should only be entered in one of the columns related to TIS</p> <p>NOTE 2 Information need not be provided regarding TIC for any TRANSDUCER ASSEMBLY not intended for transcranial or neonatal cephalic uses</p> <p>NOTE 3 If the requirements of 201.12.4.2a) are met, it is not required to enter any data in the columns related to TIS, TIB or TIC.</p> <p>NOTE 4 If the requirements of 201.12.4.2b) are met, it is not required to enter any data in the column related to MI.</p> <p>NOTE 5 Focal Length is a NOMINAL value</p>							

Table 201.103 – Acoustic output reporting table

Transducer Model: C3.5/60/128Z **Operating Mode:** B+M

Index label		MI	TIS		TIB	TIC	
			Scan	Non-scan			Non-scan
				$A_{aprt} \leq 1 \text{ cm}^2$	$A_{aprt} > 1 \text{ cm}^2$		
Maximum index value		0.971	0.612		0.289	2.75	
Associated acoustic parameters	$p_{r,\alpha}$	1.687					
	P		140		10.0	130	
	min of $[P_{\alpha}(z_s), I_{ta,\alpha}(z_s)]$						
	z_s						
	z_{bp}						
	z_b					3.23	
	z at max. $I_{pi \alpha}$		3.30				
	$d_{eq}(z_b)$					0.399	
	f_{awf}		3.02	3.02		3.02	3.02
	Dim of A_{aprt}		X		1.15		1.15
Y				1.10		1.10	
Other information	t_d		0.625				
	prr		7127				
	p_r at max I_{pi}		2.38				
	d_{eq} at max I_{pi}					0.392	
	$I_{pi \alpha}$ at max MI		131				
	Focal Length		FL _x				
FL _y							
Operating control conditions	Focal depth 38.0 mm (focus set #3) Frequency 3.0 MHz						
<p>NOTE 1 Data should only be entered in one of the columns related to TIS</p> <p>NOTE 2 Information need not be provided regarding TIC for any TRANSDUCER ASSEMBLY not intended for transcranial or neonatal cephalic uses</p> <p>NOTE 3 If the requirements of 201.12.4.2a) are met, it is not required to enter any data in the columns related to TIS, TIB or TIC.</p> <p>NOTE 4 If the requirements of 201.12.4.2b) are met, it is not required to enter any data in the column related to MI.</p> <p>NOTE 5 Focal Length is a NOMINAL value</p> <p>NOTE 6 Since the two TIS values are at different depths, the value for the combination mode is the maximum of the two. Tables with the values for each sub-mode are included for reference purposes</p>							

Table 201.103 – Acoustic output reporting table

Transducer Model: C3.5/60/128Z **Operating Mode:** PW

Index label		MI	TIS		TIB	TIC	
			Scan	Non-scan			Non-scan
				$A_{\text{aprt}} \leq 1 \text{ cm}^2$	$A_{\text{aprt}} > 1 \text{ cm}^2$		
Maximum index value		0.536		1.12		2.63	1.84
Associated acoustic parameters	$p_{r,\alpha}$	0.941					
	P			76.2		76.2	76.2
	min of $[P_{\alpha}(z_s), I_{\text{ta},\alpha}(z_s)]$						
	z_s						
	z_{bp}						
	z_b					1.87	
	z at max. $I_{\text{pi},\alpha}$	1.97					
	$d_{\text{eq}}(z_b)$					0.437	
	f_{awf}	3.08		3.08		3.08	3.08
	Dim of A_{aprt}	X			0.766		0.766
Y				1.100		1.100	1.100
Other information	t_d	6.73					
	p_{rr}	1500					
	p_r at max I_{pi}	1.16					
	d_{eq} at max I_{pi}					0.429	
	$I_{\text{pi},\alpha}$ at max MI	34.7					
	Focal Length	FL_x			2.00		
FL_y				7.50			
Operating control conditions	Focal depth 20.0 mm Frequency 3.1 MHz						
<p>NOTE 1 Data should only be entered in one of the columns related to <i>TIS</i></p> <p>NOTE 2 Information need not be provided regarding <i>TIC</i> for any <i>TRANSDUCER ASSEMBLY</i> not intended for transcranial or neonatal cephalic uses</p> <p>NOTE 3 If the requirements of 201.12.4.2a) are met, it is not required to enter any data in the columns related to <i>TIS</i>, <i>TIB</i> or <i>TIC</i>.</p> <p>NOTE 4 If the requirements of 201.12.4.2b) are met, it is not required to enter any data in the column related to <i>MI</i>.</p> <p>NOTE 5 Focal Length is a <i>NOMINAL</i> value</p>							

Table 201.103 – Acoustic output reporting table

Transducer Model: C3.5/60/128Z **Operating Mode:** B+PW

Index label		MI	TIS		TIB	TIC	
			Scan	Non-scan			Non-scan
				$A_{\text{aprt}} \leq 1 \text{ cm}^2$	$A_{\text{aprt}} > 1 \text{ cm}^2$		
Maximum index value		0.971		1.67	2.63	4.16	
Associated acoustic parameters	$p_{r,\alpha}$	1.69					
	P			194	76.2	118	
	min of $[P_{\alpha}(Z_s), I_{\text{ta},\alpha}(Z_s)]$						
	Z_s						
	Z_{bp}						
	Z_b				1.87		
	z at max. $I_{\text{pi},\alpha}$	3.30					
	$d_{\text{eq}}(Z_b)$				0.437		
	f_{awf}	3.02		3.02	3.02	3.02	
	Dim of A_{aprt}	X		0.766	0.766	0.766	
	Y		1.10	1.10	1.10		
Other information	t_d	0.626					
	prr	7520					
	p_r at max I_{pi}	2.38					
	d_{eq} at max I_{pi}				0.429		
	$I_{\text{pi},\alpha}$ at max MI	131					
	Focal Length	FL _x		2.00			
	FL _y		7.50				
Operating control conditions	See contribution sub-mode tables						
<p>NOTE 1 Data should only be entered in one of the columns related to <i>TIS</i></p> <p>NOTE 2 Information need not be provided regarding <i>TIC</i> for any <i>TRANSDUCER ASSEMBLY</i> not intended for transcranial or neonatal cephalic uses</p> <p>NOTE 3 If the requirements of 201.12.4.2a) are met, it is not required to enter any data in the columns related to <i>TIS</i>, <i>TIB</i> or <i>TIC</i>.</p> <p>NOTE 4 If the requirements of 201.12.4.2b) are met, it is not required to enter any data in the column related to <i>MI</i>.</p> <p>NOTE 5 Focal Length is a <i>NOMINAL</i> value</p> <p>NOTE 6 This calculation for <i>TIS</i> is the sum of the scanning and non-scanning values. The supporting data corresponds to the maximum sub-mode contributor.</p>							

Table 201.103 – Acoustic output reporting table

Transducer Model: C3.5/60/128Z **Operating Mode:** B+PDI/DPDI

Index label		MI	TIS			TIB	TIC
			Scan	Non-scan		Non-scan	
				$A_{\text{aprt}} \leq 1 \text{ cm}^2$	$A_{\text{aprt}} > 1 \text{ cm}^2$		
Maximum index value		0.971	1.23				2.26
Associated acoustic parameters	$p_{r,\alpha}$	1.69					
	P		97.6				97.6
	min of $[P_{\alpha}(z_s), I_{\text{ta},\alpha}(z_s)]$						
	z_s						
	z_{bp}						
	z_b						
	z at max. $I_{\text{pi},\alpha}$	3.30					
	$d_{\text{eq}}(z_b)$						
	f_{awf}	3.02	3.02				3.02
	Dim of A_{aprt}	X		0.766			
Y			1.10				1.10
Other information	t_d	0.626					
	prr	2710					
	p_r at max I_{pi}	2.38					
	d_{eq} at max I_{pi}						
	$I_{\text{pi},\alpha}$ at max MI	131					
	Focal Length	FL_x					
FL_y							
Operating control conditions	See contribution sub-mode tables						
<p>NOTE 1 Data should only be entered in one of the columns related to <i>TIS</i></p> <p>NOTE 2 Information need not be provided regarding <i>TIC</i> for any <i>TRANSDUCER ASSEMBLY</i> not intended for transcranial or neonatal cephalic uses</p> <p>NOTE 3 If the requirements of 201.12.4.2a) are met, it is not required to enter any data in the columns related to <i>TIS</i>, <i>TIB</i> or <i>TIC</i>.</p> <p>NOTE 4 If the requirements of 201.12.4.2b) are met, it is not required to enter any data in the column related to <i>MI</i>.</p> <p>NOTE 5 Focal Length is a <i>NOMINAL</i> value</p> <p>NOTE 6 This calculation for <i>TIS</i> is the sum of the scanning values. The supporting data corresponds to the maximum sub-mode contributor.</p>							

Table 201.103 – Acoustic output reporting table

Transducer Model: C3.5/60/128Z Operating Mode: B+CFM

Index label		MI	TIS		TIB	TIC	
			Scan	Non-scan			Non-scan
				$A_{\text{aprt}} \leq 1 \text{ cm}^2$	$A_{\text{aprt}} > 1 \text{ cm}^2$		
Maximum index value		0.971	0.864			1.67	
Associated acoustic parameters	$P_{r,\alpha}$	1.69					
	P		73.2			73.2	
	min of $[P_{\alpha}(z_s), I_{\text{ta},\alpha}(z_s)]$						
	z_s						
	z_{bp}						
	z_b						
	z at max. $I_{\text{pi } \alpha}$		3.30				
	$d_{\text{eq}}(z_b)$						
	f_{awf}		3.02	3.02			3.02
	Dim of A_{aprt}	X		0.766			0.766
Y			1.10			1.10	
Other information	t_d		0.626				
	prr		2210				
	p_r at max I_{pi}		2.38				
	d_{eq} at max I_{pi}						
	$I_{\text{pi } \alpha}$ at max MI		131				
	Focal Length	FL_x					
FL_y							
Operating control conditions	See contribution sub-mode tables						
NOTE 1		Data should only be entered in one of the columns related to TIS					
NOTE 2		Information need not be provided regarding TIC for any TRANSDUCER ASSEMBLY not intended for transcranial or neonatal cephalic uses					
NOTE 3		If the requirements of 201.12.4.2a) are met, it is not required to enter any data in the columns related to TIS, TIB or TIC.					
NOTE 4		If the requirements of 201.12.4.2b) are met, it is not required to enter any data in the column related to MI.					
NOTE 5		Focal Length is a NOMINAL value					
NOTE 6		This calculation for TIS is the sum of the scanning values. The supporting data corresponds to the maximum sub-mode contributor.					

Table 201.103 – Acoustic output reporting table

Transducer Model: C3.5/60/128Z Operating Mode: B+PDI/DPDI+PW

Index label		MI	TIS		TIB	TIC	
			Scan	Non-scan			Non-scan
				$A_{\text{aprt}} \leq 1 \text{ cm}^2$	$A_{\text{aprt}} > 1 \text{ cm}^2$		
Maximum index value		0.971	1.58		1.03	2.84	
Associated acoustic parameters	$p_{r,\alpha}$	1.69					
	P		121		23.6	97.6	
	min of $[P_{\alpha}(Z_s), I_{\text{ta},\alpha}(Z_s)]$						
	Z_s						
	Z_{bp}						
	Z_b				1.87		
	z at max. $I_{\text{pi},\alpha}$	3.30					
	$d_{\text{eq}}(Z_b)$				0.369		
	f_{awf}	3.02	3.02		3.02	3.02	
	Dim of A_{aprt}	X		0.766		0.766	0.766
	Y		1.10		1.10	1.10	
Other information	t_d	0.626					
	prr	4210					
	p_r at max I_{pi}	2.38					
	d_{eq} at max I_{pi}				0.429		
	$I_{\text{pi},\alpha}$ at max MI	131					
	Focal Length	FL_x					
	FL_y						
Operating control conditions	See contribution sub-mode tables						
<p>NOTE 1 Data should only be entered in one of the columns related to <i>TIS</i></p> <p>NOTE 2 Information need not be provided regarding <i>TIC</i> for any <i>TRANSDUCER ASSEMBLY</i> not intended for transcranial or neonatal cephalic uses</p> <p>NOTE 3 If the requirements of 201.12.4.2a) are met, it is not required to enter any data in the columns related to <i>TIS</i>, <i>TIB</i> or <i>TIC</i>.</p> <p>NOTE 4 If the requirements of 201.12.4.2b) are met, it is not required to enter any data in the column related to <i>MI</i>.</p> <p>NOTE 5 Focal Length is a <i>NOMINAL</i> value</p> <p>NOTE 6 This calculation for <i>TIS</i> is the sum of the scanning and non-scanning values. The supporting data corresponds to the maximum sub-mode contributor.</p>							

Table 201.103 – Acoustic output reporting table

Transducer Model: C3.5/60/128Z **Operating Mode:** B+CFM+PW

Index label		MI	TIS		TIB	TIC	
			Scan	Non-scan			Non-scan
				$A_{aprt} \leq 1 \text{ cm}^2$	$A_{aprt} > 1 \text{ cm}^2$		
Maximum index value		0.971	1.21		1.03	2.24	
Associated acoustic parameters	$p_{r,\alpha}$	1.69					
	P		96.8		23.6	73.2	
	min of $[P_{\alpha}(z_s), I_{ta,\alpha}(z_s)]$						
	z_s						
	z_{bp}						
	z_b				1.87		
	z at max. $I_{pi \alpha}$		3.30				
	$d_{eq}(z_b)$				0.369		
	f_{awf}		3.02	3.02		3.02	3.02
	Dim of A_{aprt}		X	0.766		0.766	0.766
Y			1.10		1.10	1.10	
Other information	t_d		0.626				
	prr		3710				
	p_r at max I_{pi}		2.38				
	d_{eq} at max I_{pi}				0.429		
	$I_{pi \alpha}$ at max MI		131				
	Focal Length		FL _x				
FL _y							
Operating control conditions	See contribution sub-mode tables						
<p>NOTE 1 Data should only be entered in one of the columns related to <i>TIS</i></p> <p>NOTE 2 Information need not be provided regarding <i>TIC</i> for any <i>TRANSDUCER ASSEMBLY</i> not intended for transcranial or neonatal cephalic uses</p> <p>NOTE 3 If the requirements of 201.12.4.2a) are met, it is not required to enter any data in the columns related to <i>TIS</i>, <i>TIB</i> or <i>TIC</i>.</p> <p>NOTE 4 If the requirements of 201.12.4.2b) are met, it is not required to enter any data in the column related to <i>MI</i>.</p> <p>NOTE 5 Focal Length is a <i>NOMINAL</i> value</p> <p>NOTE 6 This calculation for <i>TIS</i> is the sum of the scanning and non-scanning values. The supporting data corresponds to the maximum sub-mode contributor.</p>							

12.3. Vigilance system

This equipment is a subject to TELEMED vigilance system (post-marketing vigilance) in case of potential or real hazards for the patient or for the operator which might occur during the normal system functioning, in order to be able to remove them with the best efficiency and timing.

Therefore if the user records any malfunction or deterioration in the characteristics and/or performances of the device, as well as any inadequacy in the labeling or the instructions for use which might lead to potential or real hazards for a patient or for an operator, we kindly request to inform **immediately** TELEMED office or local Competent Authority or our official dealer/distributor sending the following form (or reporting in other way the same data containing in this form) and **do not use** this device. All data relating to the system can be found on its identification label. In this way we'll be able to take all adequate, oportune and effective actions.

Post-Marketing Vigilance Form

To: Quality Assurance Department
UAB "TELEMED"
Darius ir Gireno str. 42
Vilnius LT-02189
Lithuania
Phone1: (+370-5) 2106272
Phone2: (+370-5) 2106273
Fax: (+370-5) 2306733

System/device name _____

Serial number _____

Description of potential hazard _____

Notes and suggestions _____

Contact person/ Department _____

Address _____

Phone _____ Fax _____

E-mail _____

Date _____ Signature _____

12.4. Returned product form

RETURNED PRODUCT № _____
(filled in TELEMED)

201 _ . _ . _
(filled in TELEMED)

<p>COMPANY (filled by sender)</p>	
<p>ADDRESS (filled by sender)</p>	
<p>SERIAL NUMBER (filled by sender)</p>	
<p>REASON OF RETURN (filled by sender)</p>	
<p>INSTRUCTIONS (filled in TELEMED)</p>	
<p>REGISTERED BY (filled in TELEMED)</p>	
<p>NC REPORT № (filled in TELEMED)</p>	
<p>PROPERTY OF (filled in TELEMED)</p>	<p><input type="checkbox"/> TELEMED <input type="checkbox"/> CUSTOMER</p>
<p>WARRANTY (filled in TELEMED)</p>	<p><input type="checkbox"/> YES <input type="checkbox"/> NO</p>

REVISION HISTORY

REVISION	REVISION COMMENTS	ISSUE DATE
7.0	Added LS64 DP-1T	2014.01.14
6.0	Added Fuses location, labeling and changes to LS	2013.12.04
5.0	Added LS128 EXT-2Z	2011.05.09
4.3	Revision for Health Canada	2010.11.23
4.2	Added LS128 CEXT-1Z	2009.06.27
4.1	Added Declaration of Conformity (LS64 FLT-1T Kit)	2008.10.27
4.0	Probe list correction Installation process How to contact with Tech support	2008.06.02
3.0	Functions correction	2008.01.22
2.0	Corrected to LS128 / 64 Kit User Guide	2007.10.31
1.0	Initial release of the LS128 INT-1Z / EXT-1Z KIT User Guide	2007.05.31